

PART OF THE NW 1/4 OF SECTION 31, T36N, R15E,  
TOWN OF LAONA, FOREST COUNTY, WISCONSIN

PART OF THE NW 1/4 OF SECTION 31, T36N, R15E,  
TOWN OF LAONA, FOREST COUNTY, WISCONSIN

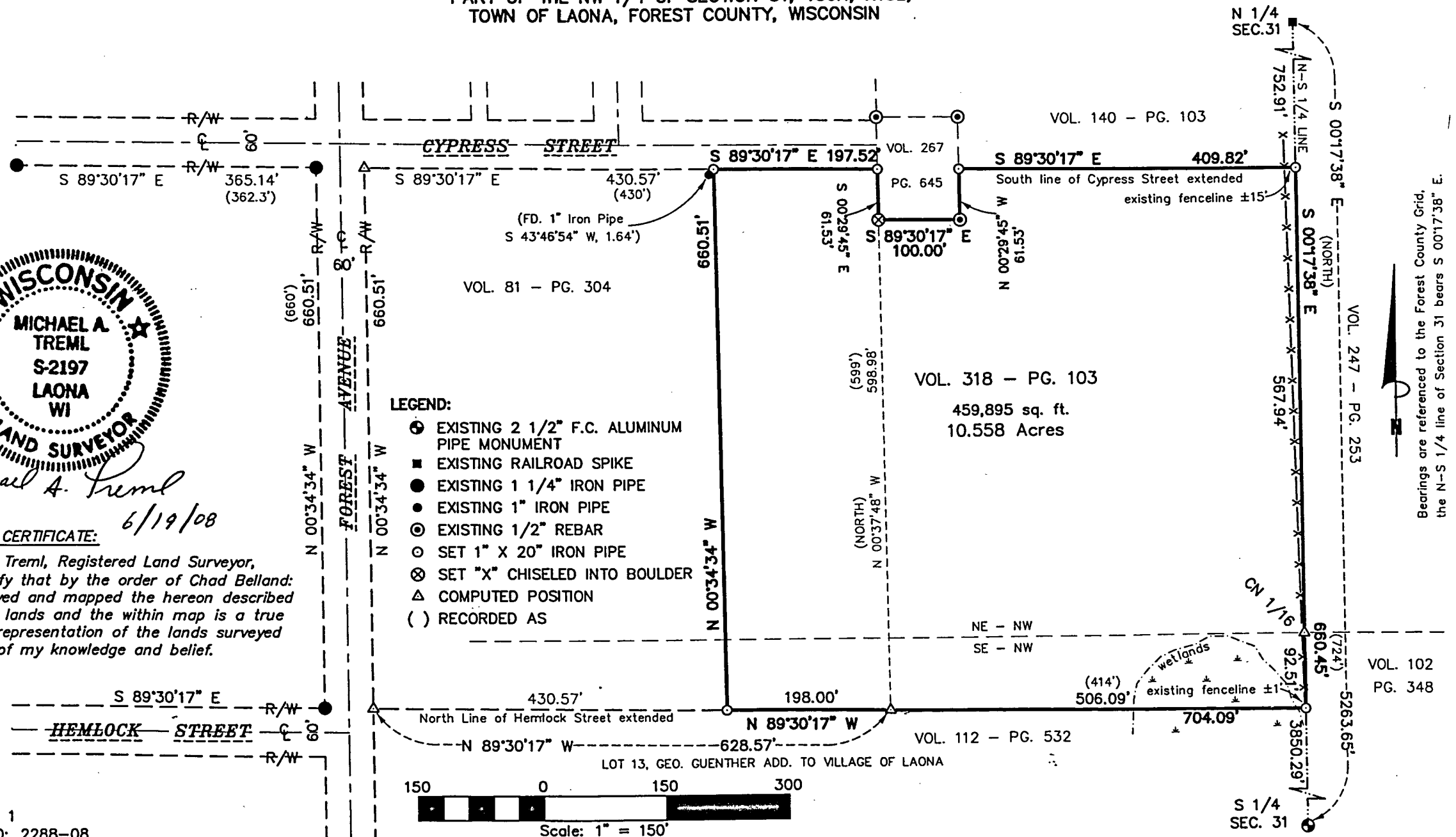

Bearings are referenced to the Forest County Grid, the N-S 1/4 line of Section 31 bears S 00°17'38" E.



Michael A. Fumel 6/19/08

SURVEYOR'S CERTIFICATE:

*I, Michael A. Trembl, Registered Land Surveyor,  
HEREBY certify that by the order of Chad Belland:  
I have surveyed and mapped the hereon described  
and depicted lands and the within map is a true  
and correct representation of the lands surveyed  
to the best of my knowledge and belief.*