

RECEIVED

MAY 15 21

CO. TREASURER

SURVEY OF THE NORTH 34 FEET OF THE WEST 59 FEET, LOT 1, BLOCK 4,  
THE SOUTH 1/2 OF LOT 5, BLOCK 2, AND PART OF VACATED ALLEY,  
CONNORS SECOND ADDITION TO LAONA, LOCATED IN THE SW1/4 OF  
THE SW1/4, SECTION 30, T36N R15E, TOWN OF LAONA, FOREST  
COUNTY, WISCONSIN

FOR JAYNE CARTER

FOREST CO SURVEYOR

FILE # 361530-20210517

DATE 5/21/2021 BY SA

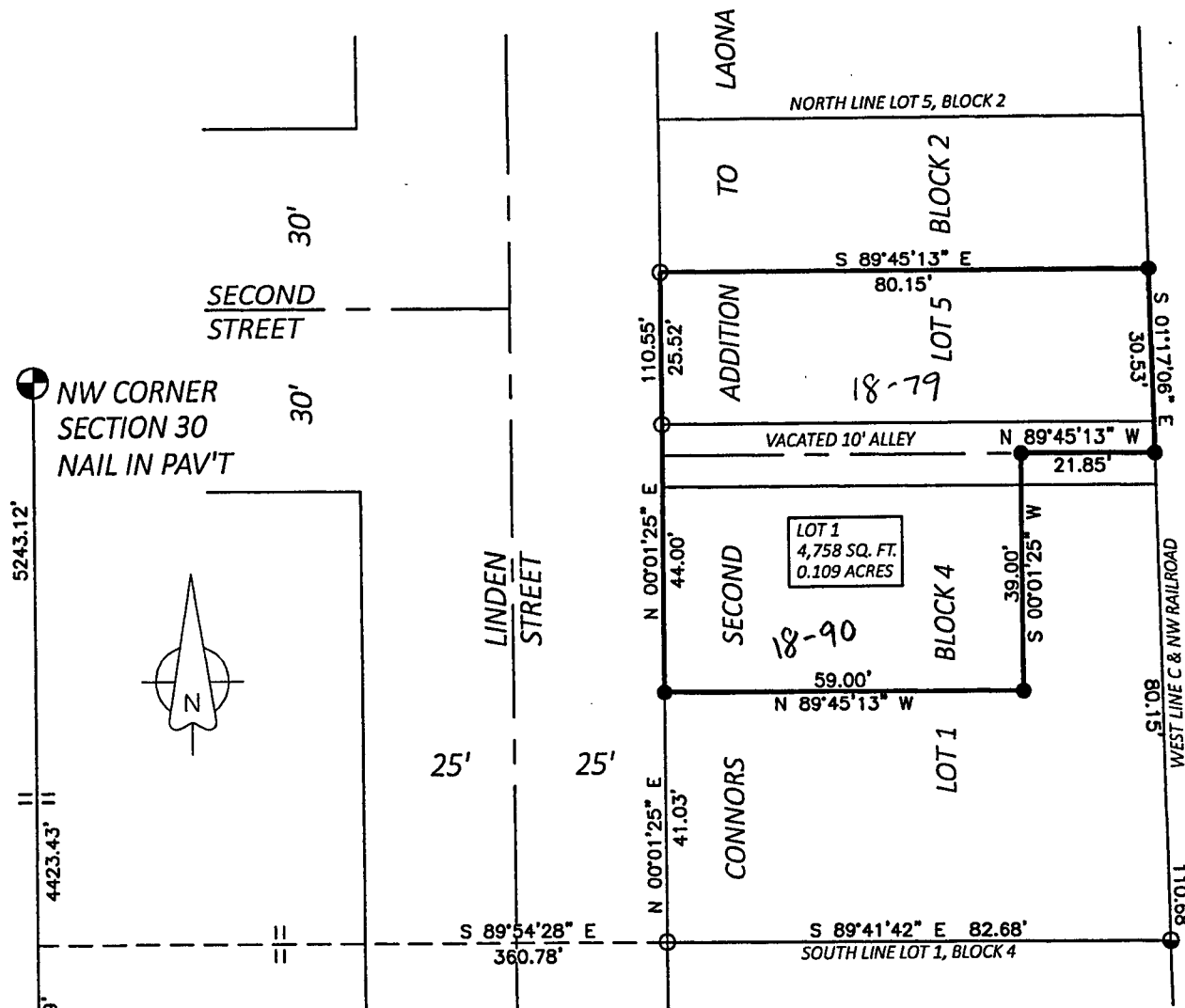

LEGEND

- FOREST COUNTY PLSS, AS NOTED
- 1-1/2 INCH IRON PIPE, FOUND
- 3/4 INCH REBAR, FOUND
- 3/4 INCH REBAR, SET

BEARINGS REFERENCED TO THE  
FOREST COUNTY COORDINATE SYSTEM  
NAD 83 (2001)

