

LAONA

DOCUMENT NUMBER
130204

CERTIFIED SURVEY MAP

PART OF THE SW 1/4 - SW 1/4, SEC. 30, T 36 N, R 15 E,
TOWN OF LAONA, FOREST COUNTY, WISCONSIN.

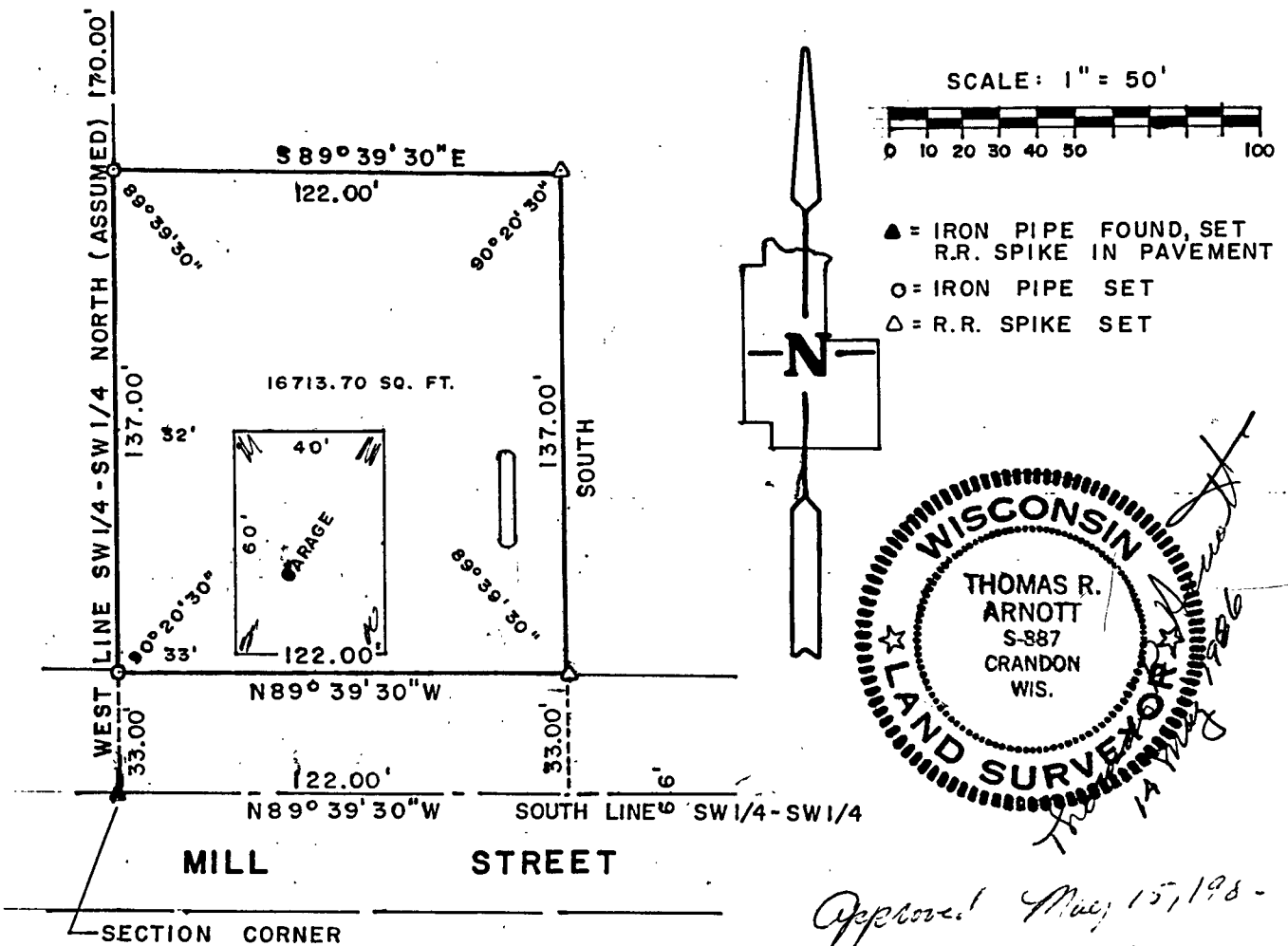

State of Wisconsin)
Forest County) Certificate

I, Thomas R. Arnott, Land Surveyor, hereby certify that I have surveyed, monumented and mapped that part of the SW 1/4-SW 1/4, Section 30, T36N, R15E, Town of Laona, Forest County, Wisconsin and being more particularly described as follows: Commencing at the southwest corner of said SW 1/4-SW 1/4; thence North along the west line of said SW 1/4-SW 1/4 33.00 feet to an iron pipe and the point of beginning; thence continue north along the west line of said SW 1/4-SW 1/4 137.00 feet to an iron pipe; thence S89°39'30"E 122.00 feet to an R.R. spike in the pavement; thence South 137.00 feet to an iron pipe on the north edge of Mill Street; thence N89°39'30"W 122.00 feet to the point of beginning.

That I have made such survey, land division and map under the direction of Wisconsin Timber Associates, the owner of said lands. That the map is a correct representation of all exterior boundaries of the land surveyed. That I have fully complied with the provisions of Chapter 236.34 of the Wisconsin State Statutes in surveying, monumenting and mapping the same.

Given under my hand this 14th day of May, 1986.

REGISTER'S OFFICE
Forest County, Wis.

Received for record this 16th day
of May A.D. 1986 at
8:50'clock A.M. and recorded
in Vol. 3 of CERTIFIED SURVEYS
page 201
Dana Aschmeider
Register of Deeds

Thomas R. Arnott
Thomas R. Arnott S-887
Registered Land Surveyor