

Part of
GOV'T LOT 4 OF SECTION 28
and part of
GOV'T LOT 1 OF SECTION 29
ALL IN T36N, R15E

Town of Laona
 Forest County, Wisconsin



Bearings are referenced to the West line of Gov't Lot 4 of Section 28, as per deed recorded in vol. 119 of pg. 400-402 which bears S01°30'00\"/>



LEGEND:

- EXISTING 2" IRON PIPE W/BRASS CAP
 - EXISTING IRON PIPE (SIZE AS NOTED)
 - ⊙ PREVIOUSLY MARKED BY A 1 1/2" IRON PIPE (NOT RECOVERED)
 - ▲ COMPUTED POINT
 - () RECORDED AS
- DRAWING NO. 365-03

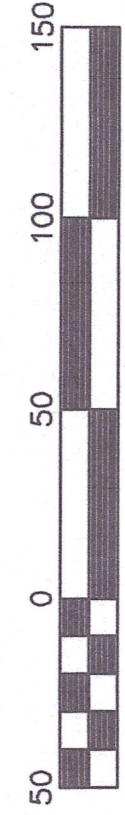

Scale 1" = 50'

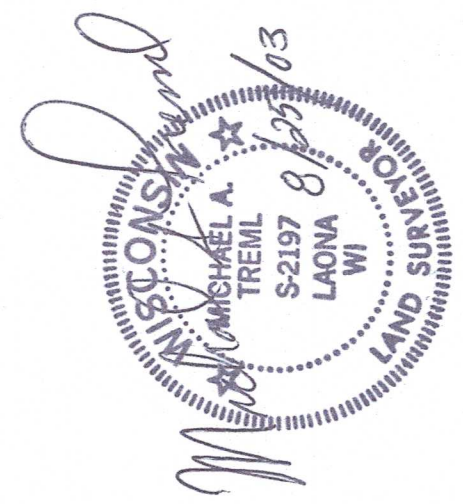

FOREST CO SURVEYOR
 FILE # 3615291-2003185
 DATE 09/27/2024 BY BT

SURVEYOR'S CERTIFICATE:

I, Michael A. Tremi, Registered Land Surveyor, HEREBY certify that by the order of Sara Witter Connor, I have surveyed and mapped the hereon described and depicted lands and the within map is a true and correct representation of the lands surveyed to the best of my knowledge and belief.