

PLAT OF SURVEY

Being Part of Gov't Lot 4 & 5 of Section 28
T36N R15E, Town of Laona, Forest County, Wisconsin

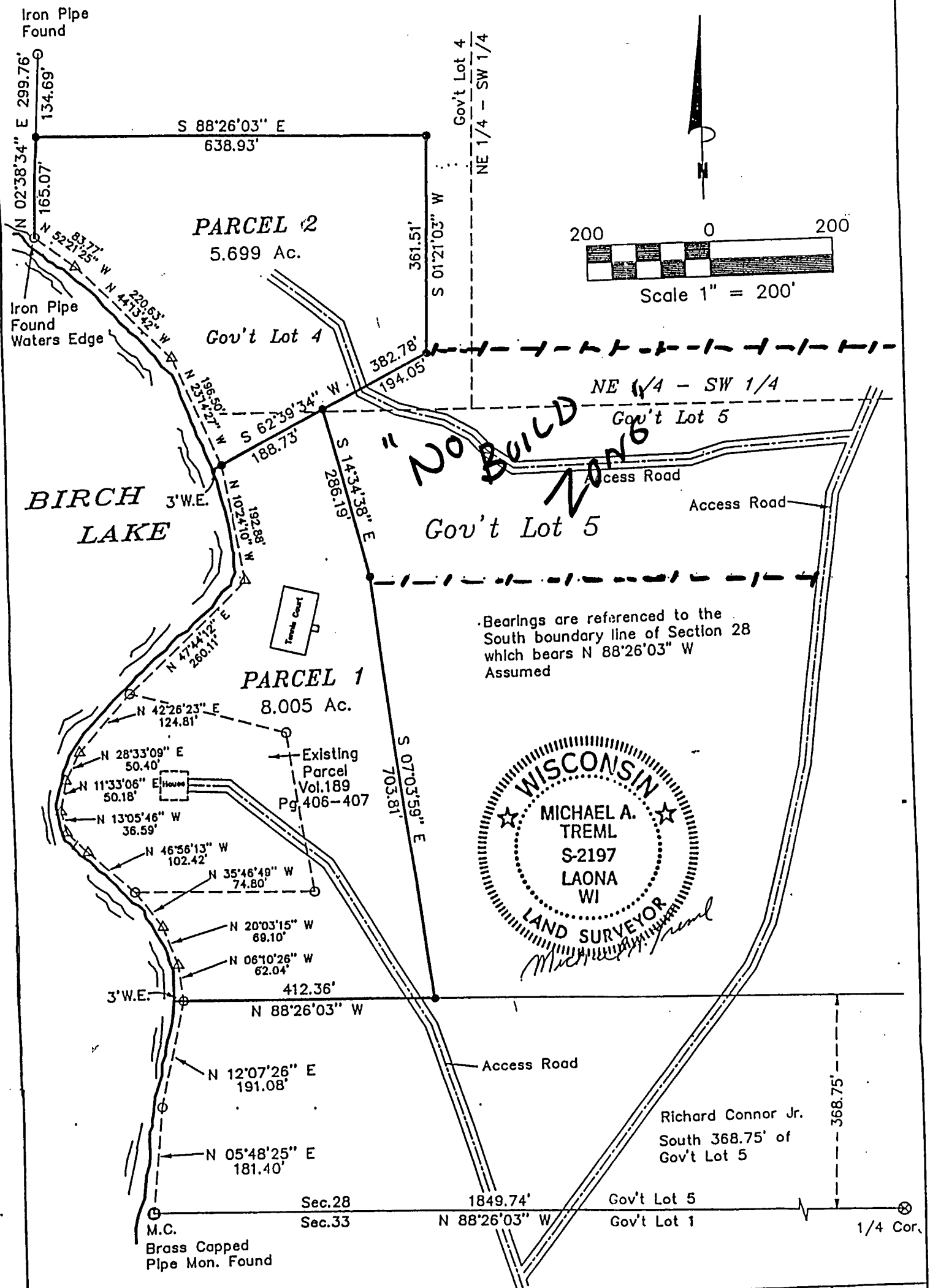

PROJECT LEGEND:

- 5/8"X30" Rebar Set
- Iron Pipe Found
- ⊗ 1 1/4"X 48" Iron Pipe Set

△ Shoreline Traverse Point

DATE: May 26, 1999

DWG. NO.: D056/99

SHT. NO.

1 of 3

9-23-09

PLAT OF SURVEY

Being Part of Gov't Lot 5 of Section 28
T36N R15E, Town of Laona, Forest County, Wisconsin

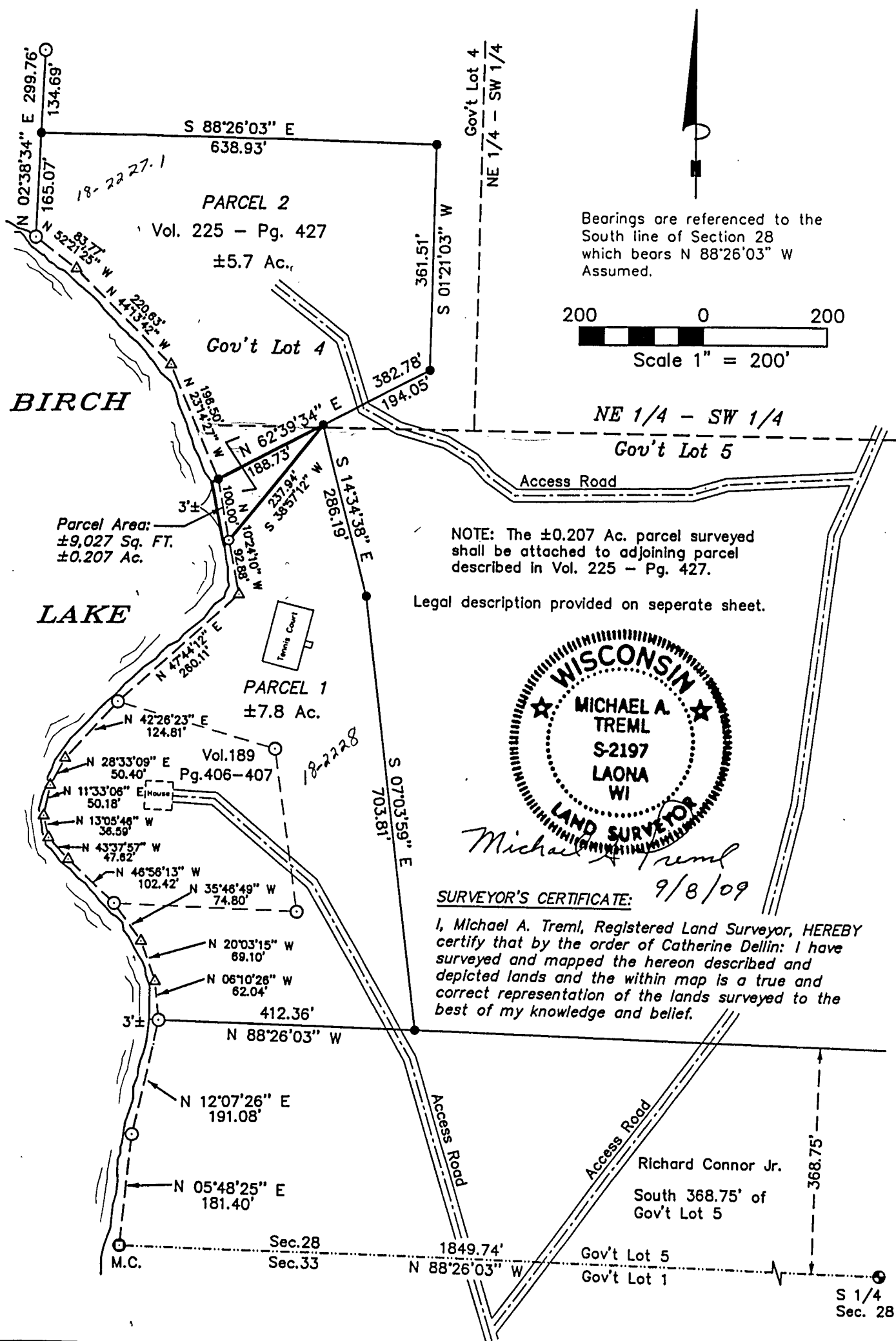

DWG. NO.: 851-09

LEGAL DESCRIPTION

A parcel of land in part of Gov't Lot Five (5) of Section Twenty-Eight (28), Township Thirty-six (36) North, Range Fifteen (15) East, Town of Laona described as follows:

Commencing at the Meander corner between Sections 28 & 33 located on the East shore of Birch Lake marked with a brass capped iron pipe; thence N 05°48'25" E along a shoreline traverse line a distance of 181.40 feet; thence N 12°07'26" E along said traverse line a distance of 191.08 feet to an iron pipe; thence N 06°10'26" W along said traverse line a distance of 62.04 feet; thence N 20°03'15" W along said traverse line a distance of 69.10 feet; thence N 35°46'49" W along said traverse line a distance of 74.80 feet; thence N 46°56'13" W along said traverse line a distance of 102.42 feet; thence N 43°37'57" W along said traverse line a distance of 47.62 feet; thence N 13°05'46" W along said traverse line a distance of 36.59 feet; thence N 11°33'06" E along said traverse line a distance of 50.18 feet; thence N 28°33'09" E along said traverse line a distance of 50.40 feet; thence N 42°26'23" E along said traverse line a distance of 124.81 feet; thence N 47°44'12" E along said traverse line a distance of 260.11 feet; thence N 10°24'10" W along said traverse line a distance of 92.88 feet to the POINT OF BEGINNING marked by a rebar pin located on the East shore of said lake; thence continuing N 10°24'10" W a distance of 100.00 feet to the Southwest corner of Volume 225 – Pg. 427; thence N 62°39'34" E along the southerly line of said parcel, a distance of 188.73 feet to a rebar pin; thence S 38°57'12" W a distance of 237.94 feet to the POINT OF BEGINNING.

This parcel is adjoining property to Vol. 225 – Pg. 427 and shall be combined to the same.

Subject to any easements, covenants and restrictions of record.

PLAT OF SURVEY

Being Part of Gov't Lot 5 of Section 28
T36N R15E, Town of Laona, Forest County, Wisconsin

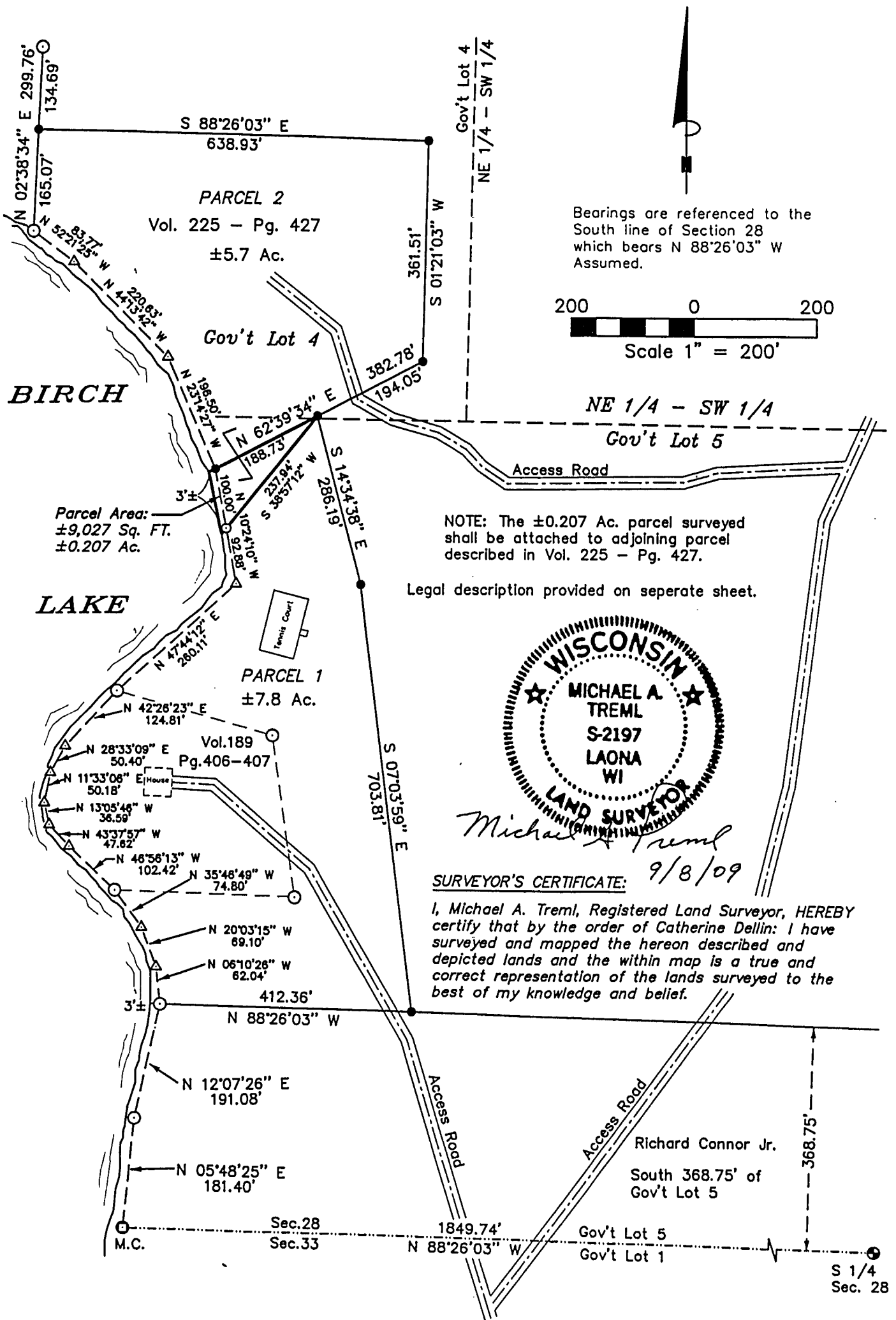

LEGAL DESCRIPTION

A parcel of land in part of Gov't Lot Five (5) of Section Twenty-Eight (28), Township Thirty-six (36) North, Range Fifteen (15) East, Town of Laona described as follows:

Commencing at the Meander corner between Sections 28 & 33 located on the East shore of Birch Lake marked with a brass capped iron pipe; thence N 05°48'25" E along a shoreline traverse line a distance of 181.40 feet; thence N 12°07'26" E along said traverse line a distance of 191.08 feet to an iron pipe; thence N 06°10'26" W along said traverse line a distance of 62.04 feet; thence N 20°03'15" W along said traverse line a distance of 69.10 feet; thence N 35°46'49" W along said traverse line a distance of 74.80 feet; thence N 46°56'13" W along said traverse line a distance of 102.42 feet; thence N 43°37'57" W along said traverse line a distance of 47.62 feet; thence N 13°05'46" W along said traverse line a distance of 36.59 feet; thence N 11°33'06" E along said traverse line a distance of 50.18 feet; thence N 28°33'09" E along said traverse line a distance of 50.40 feet; thence N 42°26'23" E along said traverse line a distance of 124.81 feet; thence N 47°44'12" E along said traverse line a distance of 260.11 feet; thence N 10°24'10" W along said traverse line a distance of 92.88 feet to the POINT OF BEGINNING marked by a rebar pin located on the East shore of said lake; thence continuing N 10°24'10" W a distance of 100.00 feet to the Southwest corner of Volume 225 – Pg. 427; thence N 62°39'34" E along the southerly line of said parcel, a distance of 188.73 feet to a rebar pin; thence S 38°57'12" W a distance of 237.94 feet to the POINT OF BEGINNING.

This parcel is adjoining property to Vol. 225 – Pg. 427 and shall be combined to the same.

Subject to any easements, covenants and restrictions of record.