

Court House

LAONA.

Sheet 1 of 3

CERTIFIED  
PLAT OF SURVEY  
for  
Right-of-Way

Being a 66 foot R/W across southwest quarter Section 26  
Township 36 North, Range 15 East, Fourth Principal Meridian  
FOREST COUNTY, WISCONSIN

40 0 40  
SCALE IN FEET

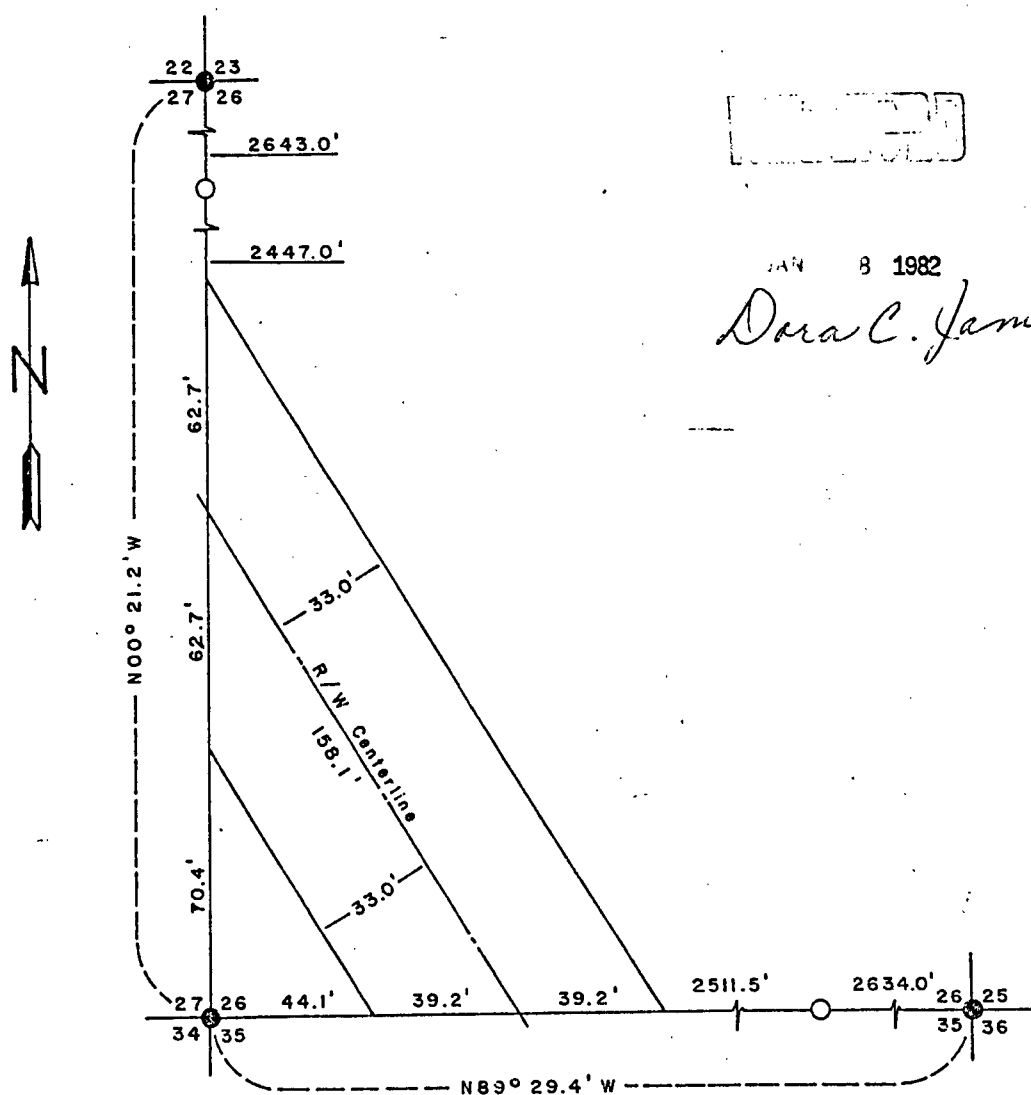

JAN 8 1982

Dora C. James

LEGEND

- 2 inch inside diameter brass capped galvanized iron pipe 3 feet long
- 2.5 inch diameter capped aluminum pipe 3 feet long

CONVERSION FACTOR:

Feet to Meters

Meters to Feet - 3.280833

Court House

Sheet 1 of 3

CERTIFIED  
PLAT OF SURVEY  
for  
Right-of-Way

Being a 66 foot R/W across southwest quarter Section 26  
Township 36 North, Range 15 East, Fourth Principal Meridian  
FOREST COUNTY, WISCONSIN

40 0 40  
SCALE IN FEET

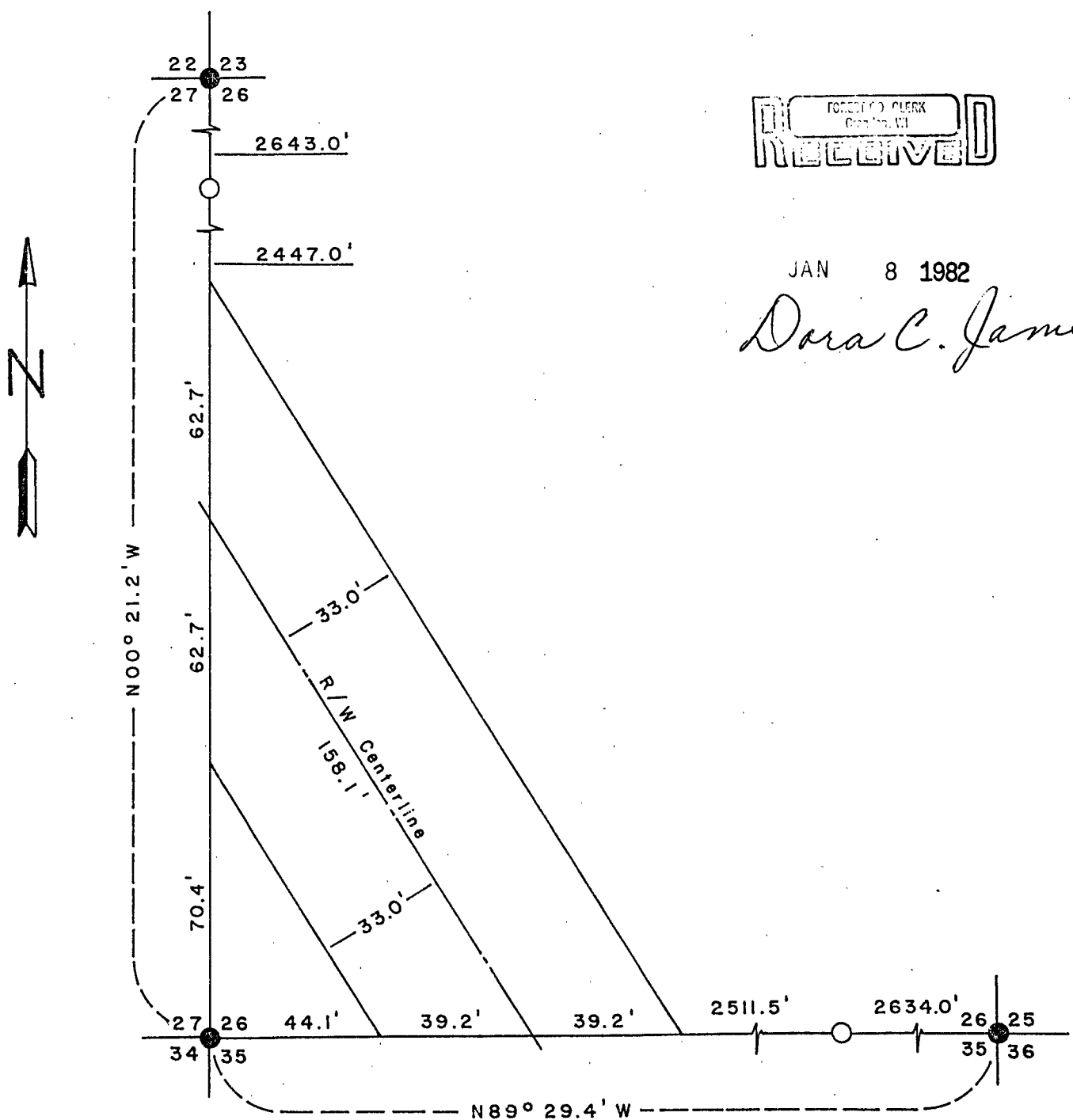

LEGEND

- 2 inch inside diameter brass capped galvanized iron pipe 3 feet long
- 2.5 inch diameter capped aluminum pipe 3 feet long

CONVERSION FACTOR:  
Feet to Meters  
Meters to Feet = 3.280833

SURVEY NOTES

This right-of-way survey was made by the U.S. Department of Agriculture, Forest Service, across the southwest quarter of section 26, township 36 north, range 15 east, Fourth Principal Meridian, Forest County, Wisconsin.

The 66 foot wide R/W crosses the lands of Connor Forest Industries. These lands are described in Book 27 on Page 173 of Forest County deed records.

The original Government subdivision survey of this township was made in 1859. The corner positions recovered, restored, and established by this survey are marked by the monument described in the map legend.

The bearings between corner positions are true bearings as determined by references to solar observations. The closure error for the survey of the R/W perimeter was 0.01 foot.

The field survey notes and a copy of this plat of survey are on file in the Forest Supervisors office at Rhinelander, Wisconsin.

Corners Recovered1. Section Corner to Sections 25-26-35-36

Corner position documented on corner certificate No. 118082 filed in the County records on June 10, 1980. Corner was recovered from the evidence of the original Government Survey.

Corner references:

Maple 8"	N65°E	17.67 feet
Basswood 15"	S20°E	35.95 feet
Basswood 10"	S63°W	19.49 feet
Maple 14"	N17°W	22.55 feet
Sign Post	Southeast	0.50 foot

2. Section Corner to Sections 26-27-34-35

Corner position documented on corner certificate No. 118081 filed in the County records on June 10, 1980. Corner was recovered from the evidence of the original Government Survey.

Corner references:

Yellow Birch 10"	East	25.81 feet
Maple 7"	S13°E	21.92 feet
Double Yellow Birch 9"	S40°W	20.46 feet
Maple 6"	N48°W	9.44 feet
Sign Post	South	0.50 foot

3. Section Corner to Sections 22-23-26-27

Corner position documented on corner certificate No. 118078 filed in the County records on June 10, 1980. Corner was recovered from the evidence of the original Government Survey Corner references:

Red Pine 8"	N28°E	23.90 feet
White Spruce 14"	S28°W	51.75 feet
Maple 9"	N40°W	31.26 feet
Sign Post	Northwest	0.50 foot

Corners Restored1. Quarter Corner to Sections 26-35

Corner position restored at midpoint and on line between the southeast corner and the southwest corner of Section 26.

Corner references:

Sugar Maple	11"	N20°E	28.93 feet
Yellow Birch	10"	N47°W	21.25 feet
Sign Post		Northeast	0.50 foot

2. Quarter Corner to Sections 26-27.

Corner position restored at midpoint and on line between the Southwest corner and the Northwest corner of Section 26.

Corner references:

Birch	10"	N5°W	16.88 feet
Birch	7"	N38°E	28.88 feet
Sign Post		Northeast	0.50 foot

Right-of-Way Description

Fourth Principal Meridian  
T36N, R15E, Section 26 - SW $\frac{1}{4}$

Being a right-of-way 33 feet wide on each side of centerline beginning on the section line to sections 26-35 and being S89° 29'26"E 83.3 feet from the section corner to sections 26-27-34-35 marked by a brass capped iron pipe monument stamped to identify corner position, thence along said centerline N.32°07'55"W 158.1 feet to the point of intersection with the section line to Sections 26-27 and being N.00°21'11"W 133.1 feet from the section corner to sections 26-27-34-35 all in accordance with the plat map made a part hereof and attached hereto.

Right-of-way area across SW $\frac{1}{4}$  being 0.239 acres.

SURVEYOR'S AFFIDAVIT

State of Wisconsin)  
County of Forest) SS

I, William B. Cochrane, Cadastral Surveyor, U.S. Forest Service, registered land surveyor in the State of Wisconsin hereby certify that I have recovered and restored the corners controlling the location of the south and west lines of the southwest quarter section 26, township 36 north, range 15 east, Fourth Principal Meridian, Forest County, Wisconsin.

The plat map with notes and the right-of-way descriptions are a correct representation of the survey. I have surveyed in accordance with the rules for the survey of the public lands and with the statutes of the state of Wisconsin.

*William B. Cochrane*

Cadastral Surveyor, U.S. Forest Service  
R.L.S. State of Wisconsin  
Certificate S-1107

Date of survey: 1980

