

# PLAT OF SURVEY

FOR CATHERINE DELLIN

THE SOUTH 1/2 OF THE NORTHEAST 1/4 OF SECTION 24,  
TOWNSHIP 36 NORTH, RANGE 15 EAST, TOWN OF BLACKWELL,  
FOREST COUNTY, WISCONSIN

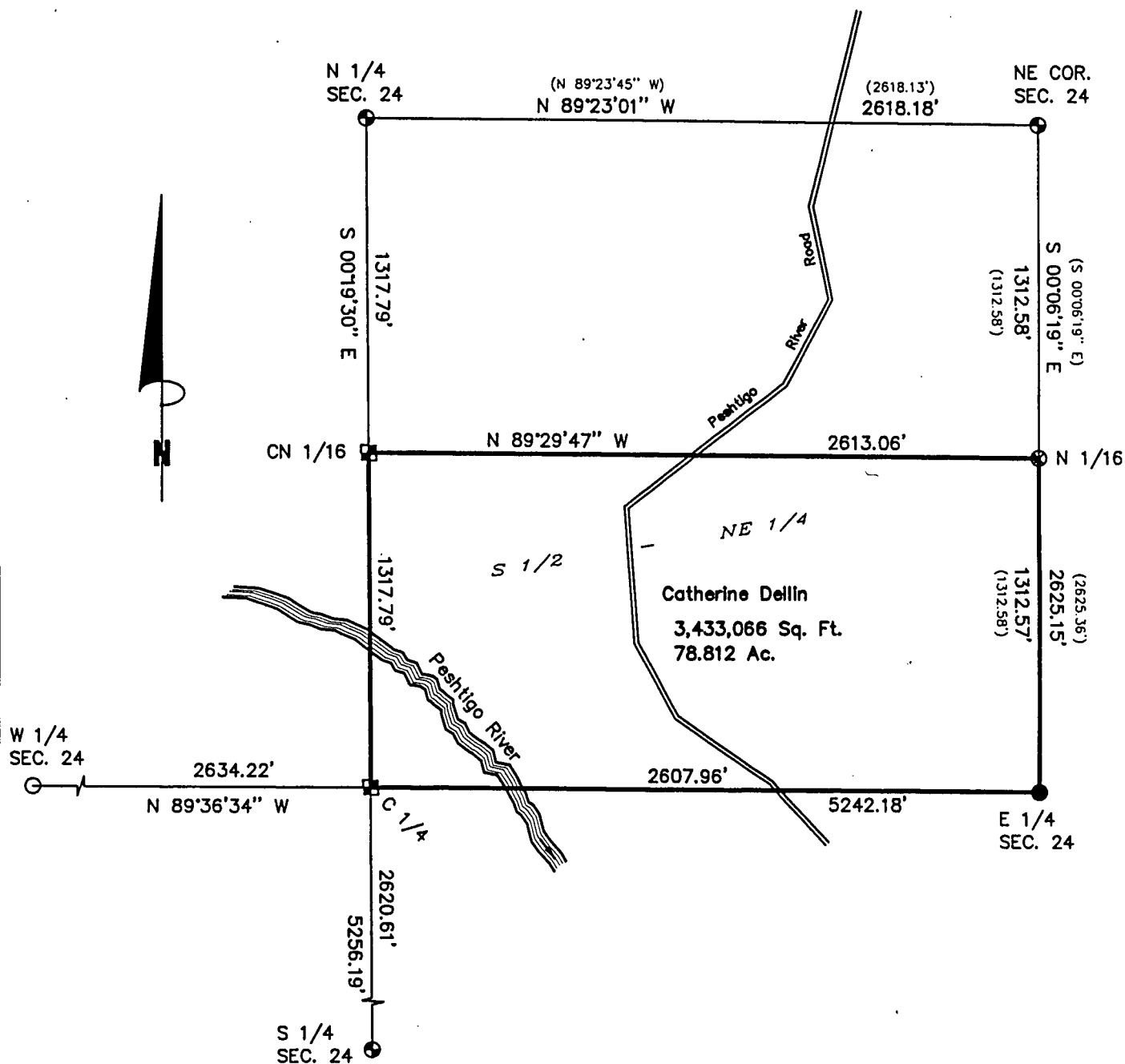
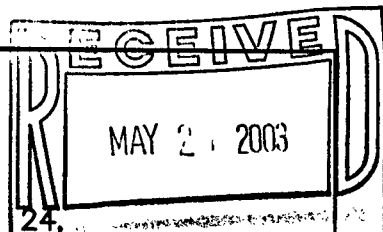

Bearings are referenced to the U.S.F.S. Certified Boundary Line Establishment of the East line of said Section 24, the East line of the NE 1/4 bears S 00°06'19" E.

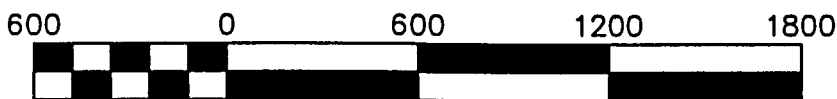

Scale 1" = 600'

## SURVEYOR'S CERTIFICATE:

I, Michael A. Trembl, Registered Land Surveyor, HEREBY certify that by the order of Bill Belland: I have surveyed and mapped the hereon described and depicted lands and the within map is a true and correct representation of the lands surveyed to the best of my knowledge and belief.

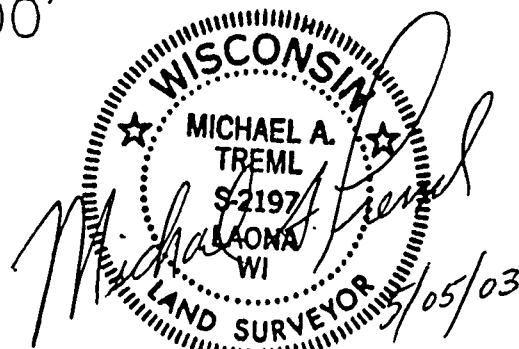

DATE: MAY 05, 2003

DWG. NO.: 320-03

LEGEND:

- 2" DIA. BRASS CAPPED IRON PIPE MON. FOUND
- ⊙ 2 1/2" DIA. CAPPED ALU. PIPE MON. FOUND
- ⊗ 1" DIA. ALU. PIPE MON. FOUND
- ⊠ 1" X 30" ALU. PIPE MON. SET
- 2" X 30" ALU. PIPE MON. SET

( ) RECORDED AS

SHT. NO.

1 OF 1