

# PLAT OF SURVEY

PART OF THE NE 1/4 - NE 1/4 & PART OF THE NW 1/4 - NE 1/4  
OF SECTION 17, T36N, R15E, TOWN OF LAONA, FOREST COUNTY, WISCONSIN

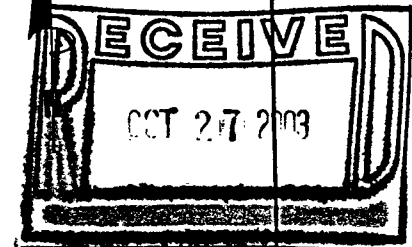
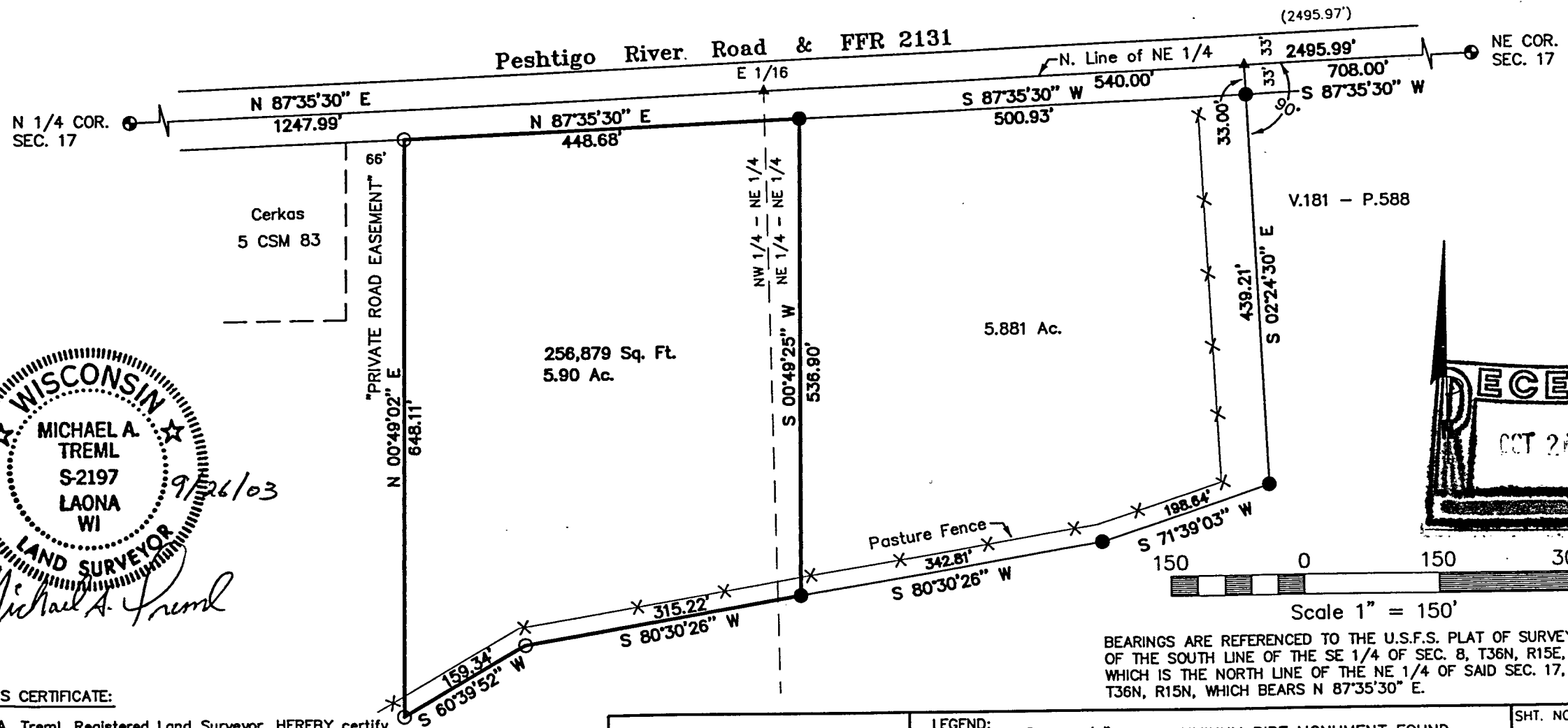

WISCONSIN  
MICHAEL A. TREML  
S-2197  
LAONA  
WI  
9/26/03  
LAND SURVEYOR  
*Michael A. Trembl*

## SURVEYOR'S CERTIFICATE:

I, Michael A. Trembl, Registered Land Surveyor, HEREBY certify that by the order of John Nelson, owner: I have surveyed and mapped the hereon described and depicted lands and the within map is a true and correct representation of the lands surveyed to the best of my knowledge and belief and I have fully complied the provisions of Chapter AE-7 of the Wisconsin Administrative Code in surveying and mapping of same.

DATE: SEPTEMBER 26, 2003

DWG. NO.: 280A-03

## LEGEND:

- 2 1/2" DIA. ALUMINUM PIPE MONUMENT FOUND
- 3/4" REBAR PREVIOUSLY SET
- 3/4" X 24" REBAR SET
- ▲ COMPUTED POSITION ( ) RECORDED AS

SHT. NO.

1 OF 1

# PLAT OF SURVEY

PART OF THE NE 1/4 - NE 1/4 & PART OF THE NW 1/4 - NE 1/4  
OF SECTION 17, T36N, R15E, TOWN OF LAONA, FOREST COUNTY, WISCONSIN

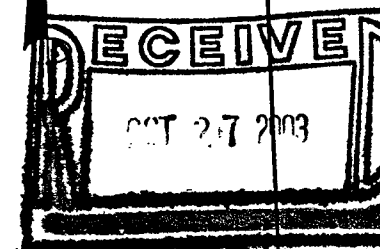
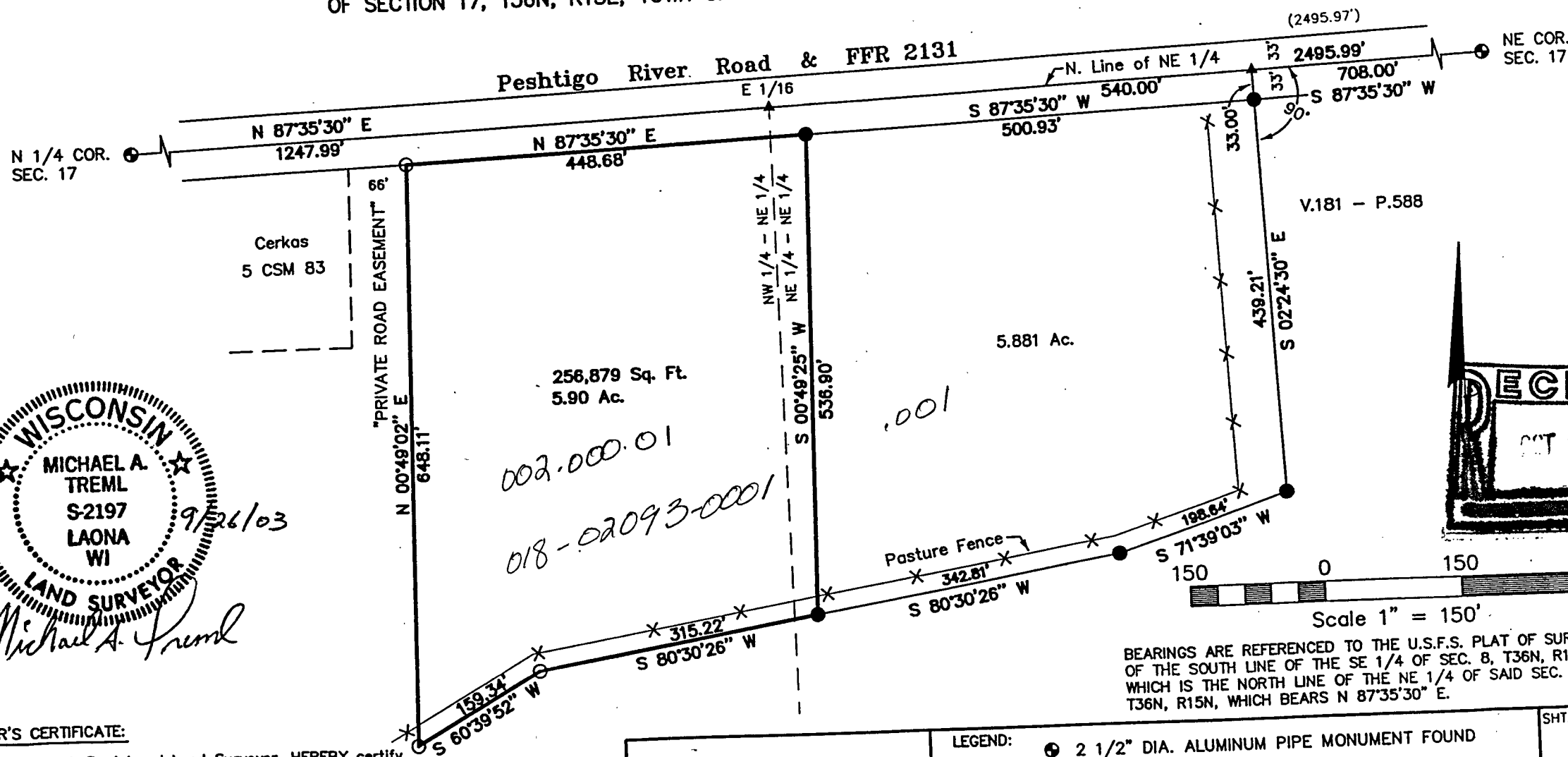

## SURVEYOR'S CERTIFICATE:

I, Michael A. Tremel, Registered Land Surveyor, HEREBY certify that by the order of John Nelson, owner: I have surveyed and mapped the hereon described and depicted lands and the within map is a true and correct representation of the lands surveyed to the best of my knowledge and belief and I have fully complied the provisions of Chapter AE-7 of the Wisconsin Administrative Code in surveying and mapping of same.

DATE: SEPTEMBER 26, 2003

DWG. NO.: 280A-03

## LEGEND:

- ⊕ 2 1/2" DIA. ALUMINUM PIPE MONUMENT FOUND
- 3/4" REBAR PREVIOUSLY SET
- 3/4" X 24" REBAR SET
- ▲ COMPUTED POSITION ( ) RECORDED AS

SHT. NO.

1 OF 1