

PLAT OF SURVEY

PART OF THE NW 1/4 - NE 1/4 OF SECTION 7,  
T36N, R15E, TOWN OF LAONA, FOREST COUNTY, WISCONSIN

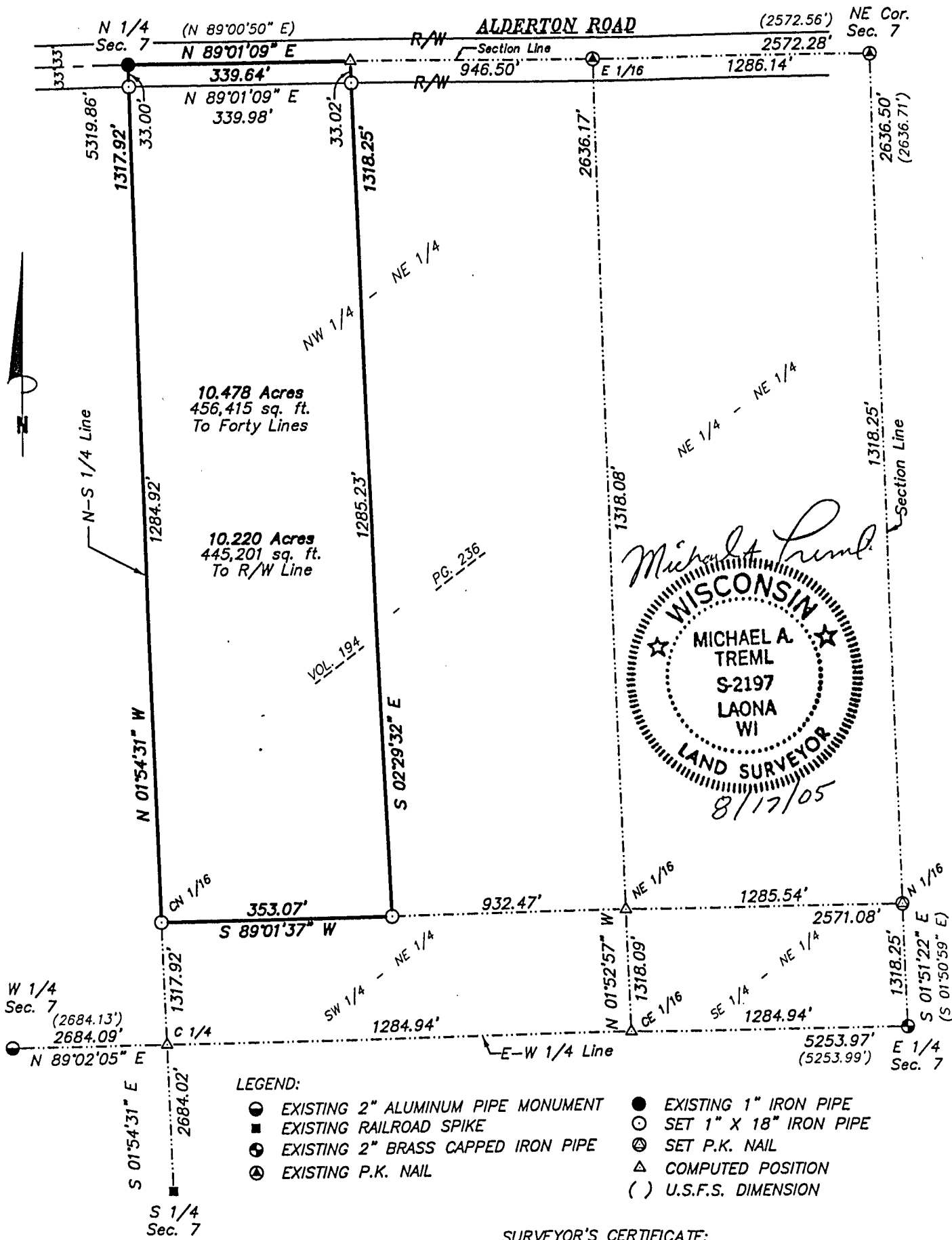

**LEGAL DESCRIPTION**

Part of the Northwest Quarter of the Northeast Quarter (NW  $\frac{1}{4}$  - NE  $\frac{1}{4}$ ), of Section 7, Township 36 North, Range 15 East, Town of Laona, Forest County, Wisconsin, described as follows:

BEGINNING at the North Quarter Corner of said Section 7; thence North 89 degrees 01 minutes 09 seconds East along the North Line of said Northeast Quarter, a distance of 339.64 feet; thence South 02 degrees 29 minutes 32 seconds East, a distance of 1318.25 feet to the South Line of said forty; thence South 89 degrees 01 minutes 37 seconds West, a distance of 353.07 feet to the Southwest Corner of said forty; thence North 01 degrees 54 minutes 31 seconds West along the North-South Quarter Line and West Line of said forty, a distance of 1317.92 feet to the POINT OF BEGINNING. Subject to the Northerly 33 feet thereof along Alderton Road used by the public for roadway purposes.

Subject to any easements, covenants, or restrictions of record.