

RETRACEMENT SURVEY

THOSE LANDS DESCRIBED IN DOCUMENT NUMBER 215147
BEING LOT 25, OF BLOCK 4 OF THE SIXTH ADDITION TO SILVER LAKE PARK,
BEING PART OF GOVERNMENT LOT 1, SECTION 35, TOWNSHIP 36 NORTH,
RANGE 14 EAST, FOURTH PRINCIPAL MERIDIAN,
TOWN OF LAONA, FOREST COUNTY, WISCONSIN

FOREST CO SURVEYOR

FILE # 361435-20250919

DATE 10/02/2025 BY JD

Bearings are referenced to:
The Wisconsin Coordinate
Reference System,
Forest County Zone,
and the west line of the
NW 1/4 of Section 35
Measured to bear
S00°20'59"E

SURVEYOR'S CERTIFICATE

I, Jeffrey L. DeMuth, Professional Land Surveyor S-2656 of the State of Wisconsin, do hereby certify to my client, The Town of Laona, the Owners and under whose direction this survey was performed, that I have surveyed, mapped, and described those lands described in document number 215147; being Lot 25, of Block 4, of the Sixth Addition of Silver Lake Park, being part of Government Lot 1, Section 35, Township 36 North, Range 14 East, Fourth Principal Meridian, Town of Laona, Forest County, Wisconsin.

That said parcel contains 0.51 acres of land more or less.
Said parcel is subject to easements, restrictions, reservations and rights-of-way of record, if any.

That this Map is a true and correct representation of the exterior boundaries of lands surveyed, and that I have fully complied with Chapter A-E 7 of the Wisconsin Administrative Code, to the best of my knowledge and belief.

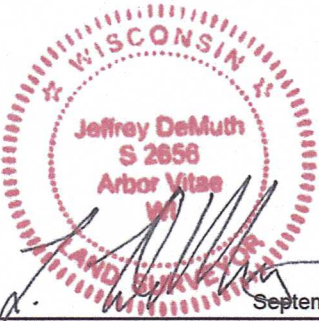

LEGEND

Monument sizes = outside diameter measurements.

- 0.75" diameter X 18" long iron rod, weighing 1.5 lbs. per lineal foot, set
- 1.4" diameter iron pipe, found
- 2" diameter iron pipe, found
- 1.75" diameter iron pipe, found
- Railroad spike, found
- Mag nail, found
- Computed position, not set
- Mag nail, set over found 2" diameter iron pipe
- U.S.P.L.S. monument, as noted
- Previously recorded data
- Centerline
- R/W Right-of-Way line
- C.S.M. Certified Survey Map
- U.S.P.L.S. United States Public Land Survey
- S.F. Square feet

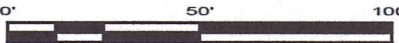

Any land below the ordinary high water mark of a lake or a navigable stream is subject to the public trust in navigable waters that is established under article IX, section 1, of the state constitution.

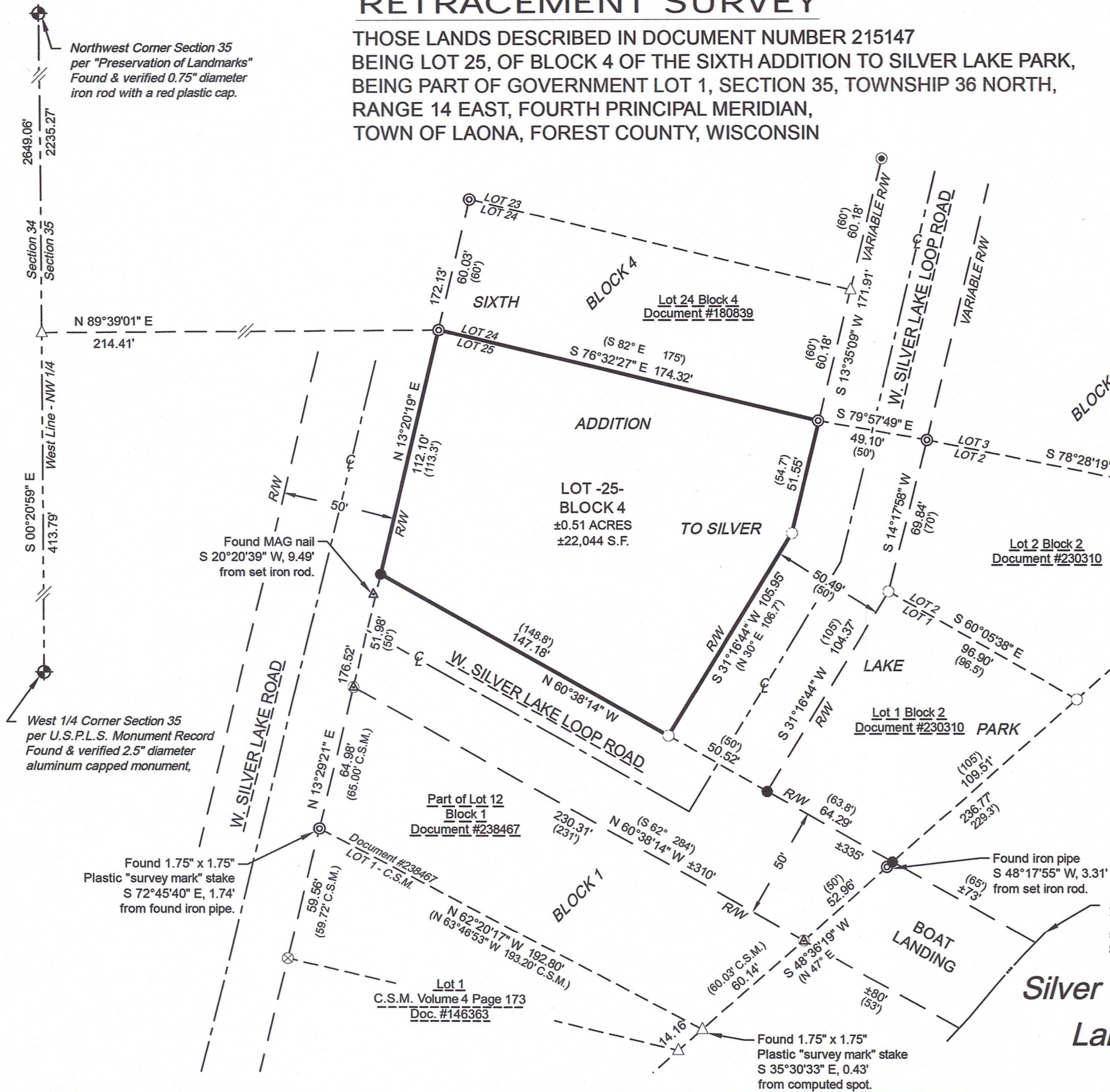

4327 COLE ROAD
CRANDON, WI 54520
Anderson 715.784.3485
DeMuth 715.482.5237
cardinal.north@outlook.com

cardinal North, LLC
ENGINEERING | SURVEYING | DRONE

RETRACEMENT SURVEY

CLIENT:
Town of Laona
SITE ADDRESS:
5128 West Silver Lake Road
Laona, WI 54541

Project : 2025-27-Laona Boat Landing
Drawn by: Jeffrey L. DeMuth
Checked by: James E. Anderson
Fieldwork completed: September 2025
Sheet 1 of 1 Sheets