

RESURVEY

LANDS BEING: LOTS 33, 34, & 35 OF THE FIRST ADDITION TO SILVER LAKE PARK
 LOCATED IN PART OF GOVERNMENT LOT 5, SECTION 35, TOWNSHIP 36 NORTH,
 RANGE 14 EAST, FOURTH PRINCIPAL MERIDIAN, TOWN OF LAONA, FOREST COUNTY,
 WISCONSIN

DESCRIBED IN DOCUMENT #194974 & 232508

Bearings are referenced to:
 The Wisconsin County Coordinate
 Reference System,
 Forest County Zone,
 and the South line of the
 SE 1/4 of Section 35
 Measured to bear
 N89°43'06"W

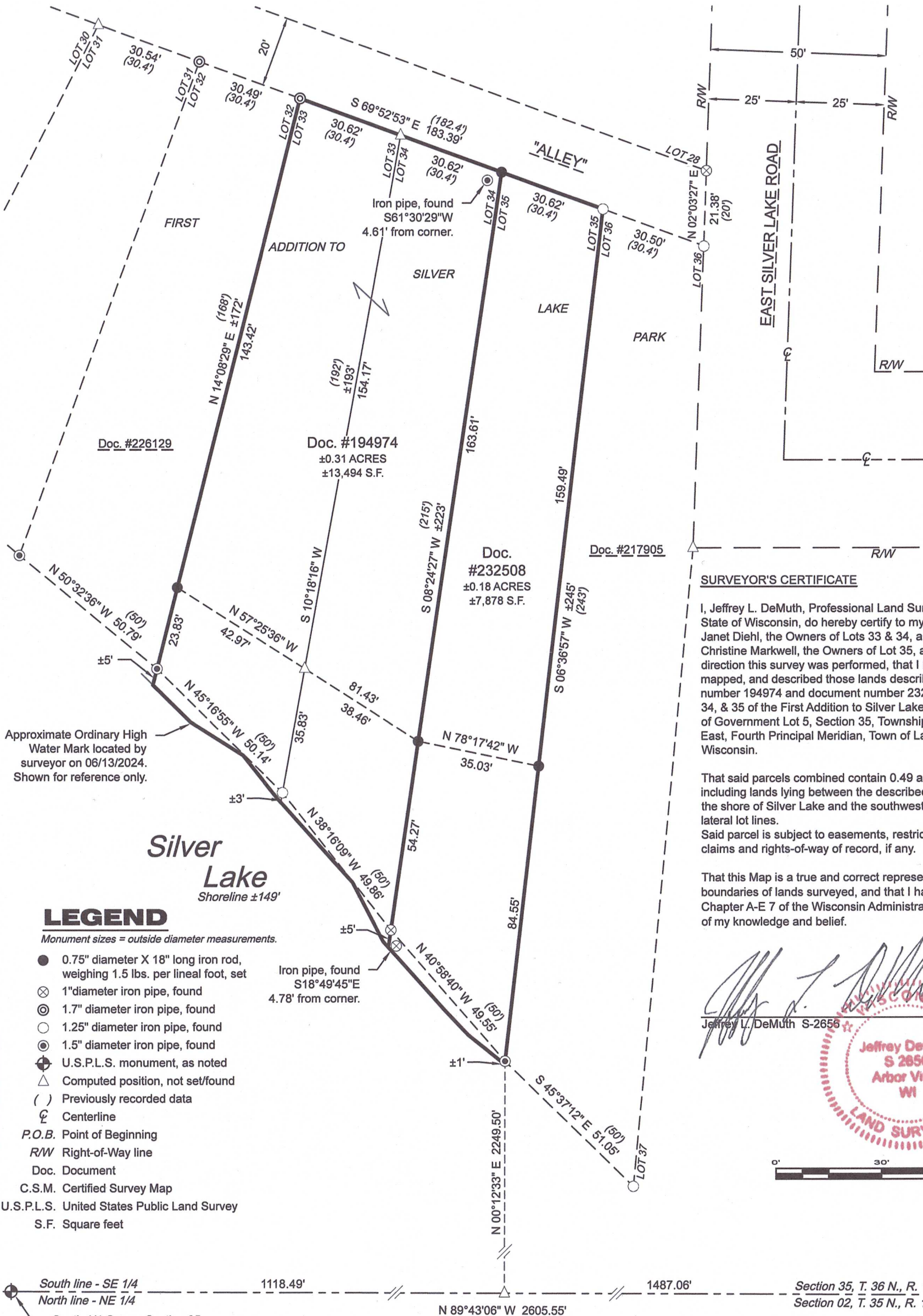

Approximate Ordinary High
 Water Mark located by
 surveyor on 06/13/2024.
 Shown for reference only.

**Silver
 Lake**
 Shoreline ±149'

LEGEND

Monument sizes = outside diameter measurements.

- 0.75" diameter X 18" long iron rod, weighing 1.5 lbs. per lineal foot, set
- ⊗ 1" diameter iron pipe, found
- ⊙ 1.7" diameter iron pipe, found
- 1.25" diameter iron pipe, found
- ⊙ 1.5" diameter iron pipe, found
- ⊕ U.S.P.L.S. monument, as noted
- ⊕ Computed position, not set/found
- () Previously recorded data
- ⊕ Centerline
- P.O.B. Point of Beginning
- R/W Right-of-Way line
- Doc. Document
- C.S.M. Certified Survey Map
- U.S.P.L.S. United States Public Land Survey
- S.F. Square feet

Iron pipe, found
 S18°49'45"E
 4.78' from corner.

SURVEYOR'S CERTIFICATE

I, Jeffrey L. DeMuth, Professional Land Surveyor S-2656 of the State of Wisconsin, do hereby certify to my clients, Thomas & Janet Diehl, the Owners of Lots 33 & 34, and David Wrath and Christine Markwell, the Owners of Lot 35, and under whose direction this survey was performed, that I have surveyed, mapped, and described those lands described in document number 194974 and document number 232508; being Lots 33, 34, & 35 of the First Addition to Silver Lake Park, located in part of Government Lot 5, Section 35, Township 36 North, Range 14 East, Fourth Principal Meridian, Town of Laona, Forest County, Wisconsin.

That said parcels combined contain 0.49 acres more or less including lands lying between the described meander line and the shore of Silver Lake and the southwesterly extension of the lateral lot lines.
 Said parcel is subject to easements, restrictions, reservations, claims and rights-of-way of record, if any.

That this Map is a true and correct representation of the exterior boundaries of lands surveyed, and that I have fully complied with Chapter A-E 7 of the Wisconsin Administrative Code, to the best of my knowledge and belief.

Jeffrey L. DeMuth
 Jeffrey L. DeMuth S-2656
 July 2, 2024
 Date

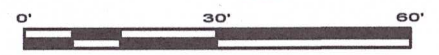
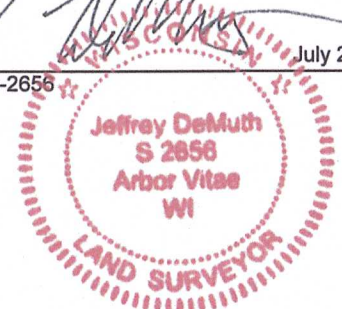

South line - SE 1/4 1118.49'
 North line - NE 1/4 1487.06'
 South 1/4 Corner Section 35
 per U.S.P.L.S. Monument Record.
 Found & verified Forest County Aluminum Monument.

N 89°43'06" W 2605.55'

Section 35, T. 36 N., R. 14 E.
 Section 02, T. 35 N., R. 14 E.
 Southeast Corner Section 35
 per U.S.P.L.S. Monument Record.
 Found & verified 2.25" diameter iron pipe
 with a 3" diameter brass cap.

FOREST CO SURVEYOR
 FILE # 361435-20240702
 DATE 09/27/2024 BY SA

Any land below the ordinary high water mark of a lake or a navigable stream is subject to the public trust in navigable waters that is established under article IX, section 1, of the state constitution.

Project : 2024-11-Diehl Survey
Drawn by: Jeffrey L. DeMuth
Checked by: James E. Anderson
Fieldwork completed: June, 2024
Sheet 1 OF 1 Sheets

CLIENT:
 Thomas & Janet Diehl
 SITE ADDRESS:
 5153 E. Silver Lake Road
 Laona, WI

RESURVEY



4327 COLE ROAD
 CRANDON, WI 54520
 Anderson 715.784.3485
 DeMuth 715.482.5237
 cardinal.north@outlook.com