

# RESURVEY

FOREST CO SURVEYOR

FILE # 361435-2024070

DATE 07/19/2024 BY JD

LANDS BEING: LOT 48, & PART OF LOT 49 OF THE FOURTH ADDITION TO SILVER LAKE PARK, LOCATED IN PART OF GOVERNMENT LOT 2, SECTION 34, AND PART OF GOVERNMENT LOT 9, SECTION 35, ALL LOCATED IN TOWNSHIP 36 NORTH, RANGE 14 EAST, FOURTH PRINCIPAL MERIDIAN, TOWN OF LAONA, FOREST COUNTY, WISCONSIN

DESCRIBED IN DOCUMENT #202672

Bearings are referenced to:  
The Wisconsin County Coordinate Reference System, Forest County Zone, and the South line of the SW 1/4 of Section 35 Measured to bear N89°42'37"W

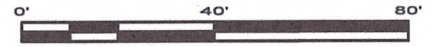

## LEGEND

Monument sizes = outside diameter measurements.

- 0.75" diameter X 18" long iron rod, weighing 1.5 lbs. per lineal foot, set
- ⊕ 5" x 5" square concrete monument, with formed concrete "+" on top, found
- ⊙ 1.7" diameter iron pipe, found
- 2" diameter iron pipe, found
- ⊙ 1.4" diameter iron pipe, found
- ⊕ U.S.P.L.S. monument, as noted
- △ Computed position, not set
- ( ) Previously recorded data
- ℄ Centerline
- P.O.B. Point of Beginning
- R/W Right-of-Way line
- Doc. Document
- C.S.M. Certified Survey Map
- U.S.P.L.S. United States Public Land Survey
- S.F. Square feet
- O.H.W.M. Ordinary High Water Mark

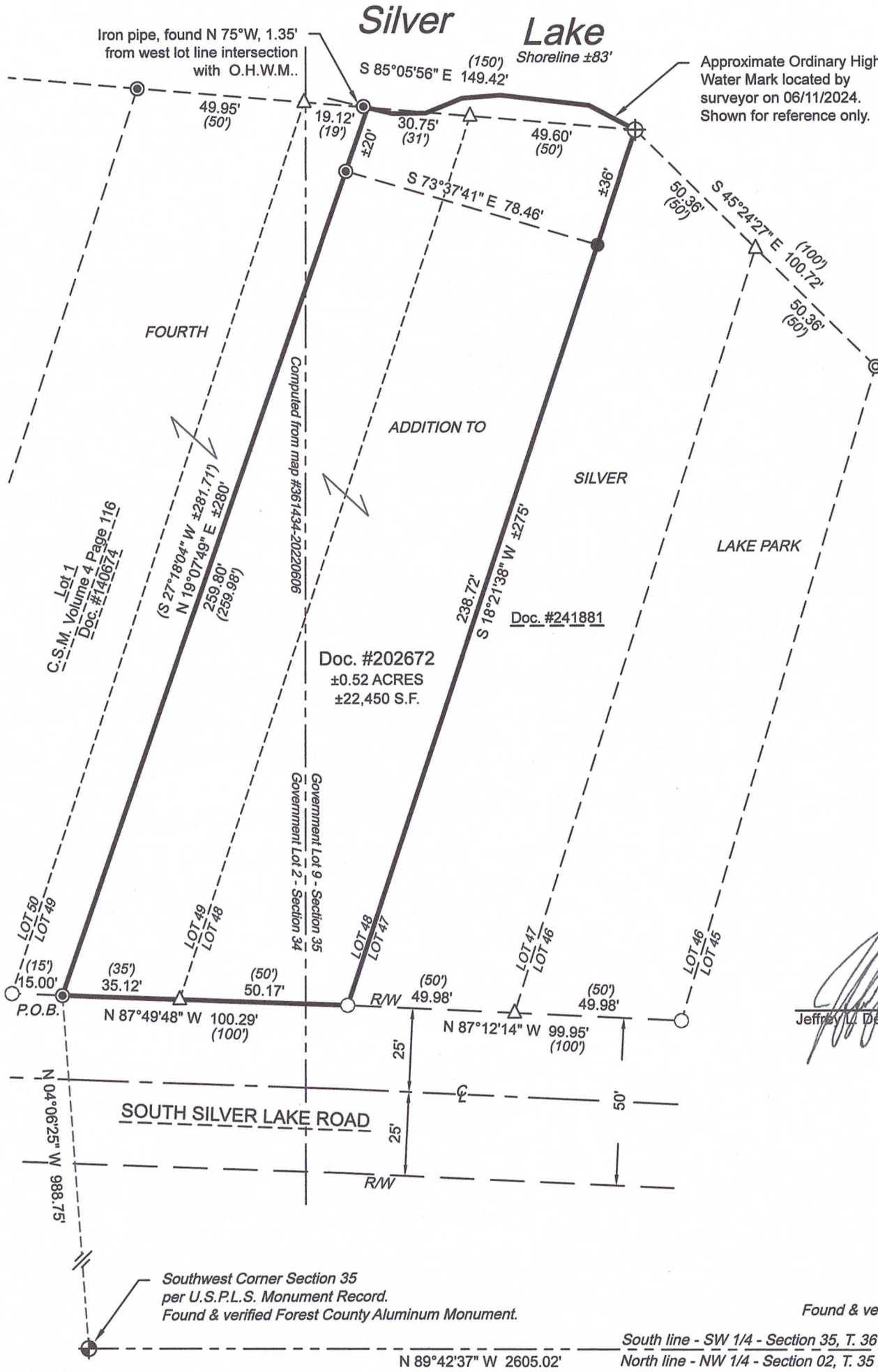

Jeffrey L. DeMuth S-2656  
 July 1, 2024  
 Date

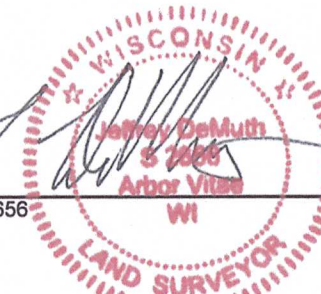

### SURVEYOR'S CERTIFICATE

I, Jeffrey L. DeMuth, Professional Land Surveyor S-2656 of the State of Wisconsin, do hereby certify to my client, Rodney Wiedmeyer, the owner and under whose direction this survey was performed, that I have surveyed, mapped, and described those lands described in document number 202672; being Lot 48 and part of Lot 49 of the Fourth Addition to Silver Lake Park, located in part of Government Lot 2, Section 34, and part of Government Lot 9, Section 35, all located in Township 36 North, Range 14 East, Fourth Principal Meridian, Town of Laona, Forest County, Wisconsin. Being more particularly described for mapping purposes as follows:

Commencing at the Southwest corner of Section 35, thence, N 04°06'25" W, a distance of 988.75 feet to the southeast corner of Lot 1, Certified Survey Map, recorded as document number 140674, in Volume 4 of Certified Surveys, on page 116-116A, and the POINT OF BEGINNING of lands surveyed.

Thence, N 19°07'49" E, along the east line of Lot 1 of said Certified Survey Map, a distance of 259.80 feet to the northeast corner of said Lot 1, being a meander corner near the south shore of Silver Lake; Thence, leaving said east line, S 73°37'41" E, along a meander line, a distance of 78.46 feet to the northwest corner of Lot 47 of the Fourth Addition to Silver Lake Park; Thence, leaving said meander line, S 18°21'38" W, along the west line of Lot 47 of said plat, a distance of 238.72 feet, to the north right-of-way line of South Silver Lake Road; Thence, leaving said west line, N 87°49'48" W, along said right-of-way line, a distance of 100.29 feet, to the POINT OF BEGINNING.

Said parcel contains 0.52 acres of land more or less, including those lands located between the described meander line and the shore of Silver Lake and the northerly extension of the lateral lot lines. Said parcel is subject to easements, restrictions, reservations, rights-of-way, and claims, if any.

That this map is a true and correct representation of the exterior boundaries of land surveyed, and that I have fully complied with Chapter A-E 7 of the Wisconsin Administrative Code, to the best of my knowledge and belief.

Any land below the ordinary high water mark of a lake or a navigable stream is subject to the public trust in navigable waters that is established under article IX, section 1, of the state constitution.

Project : 2024-05-Wiedmeyer Survey
Drawn by: Jeffrey L. DeMuth
Checked by: James E. Anderson
Fieldwork completed: June, 2024
Sheet 1 OF 1 Sheets

CLIENT: Rodney Wiedmeyer SITE ADDRESS: 5666 S. Silver Lake Road Laona, WI
---

## RESURVEY



4327 COLE ROAD  
CRANDON, WI 54520  
Anderson 715.784.3485  
DeMuth 715.482.5237  
cardinal.north@outlook.com