

FOREST CO SURVEYOR
 FILE # 361334-19780214
 DATE 11/21/24 BY KL

MAP OF SURVEY FOR DAVID MORTON

PART OF GOV'T LOT 4, SEC. 34, T36 N, R13 E, TOWN OF LINCOLN, FOREST COUNTY, WISCONSIN.

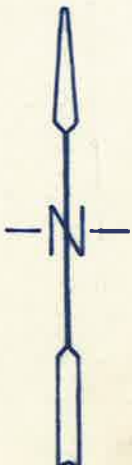
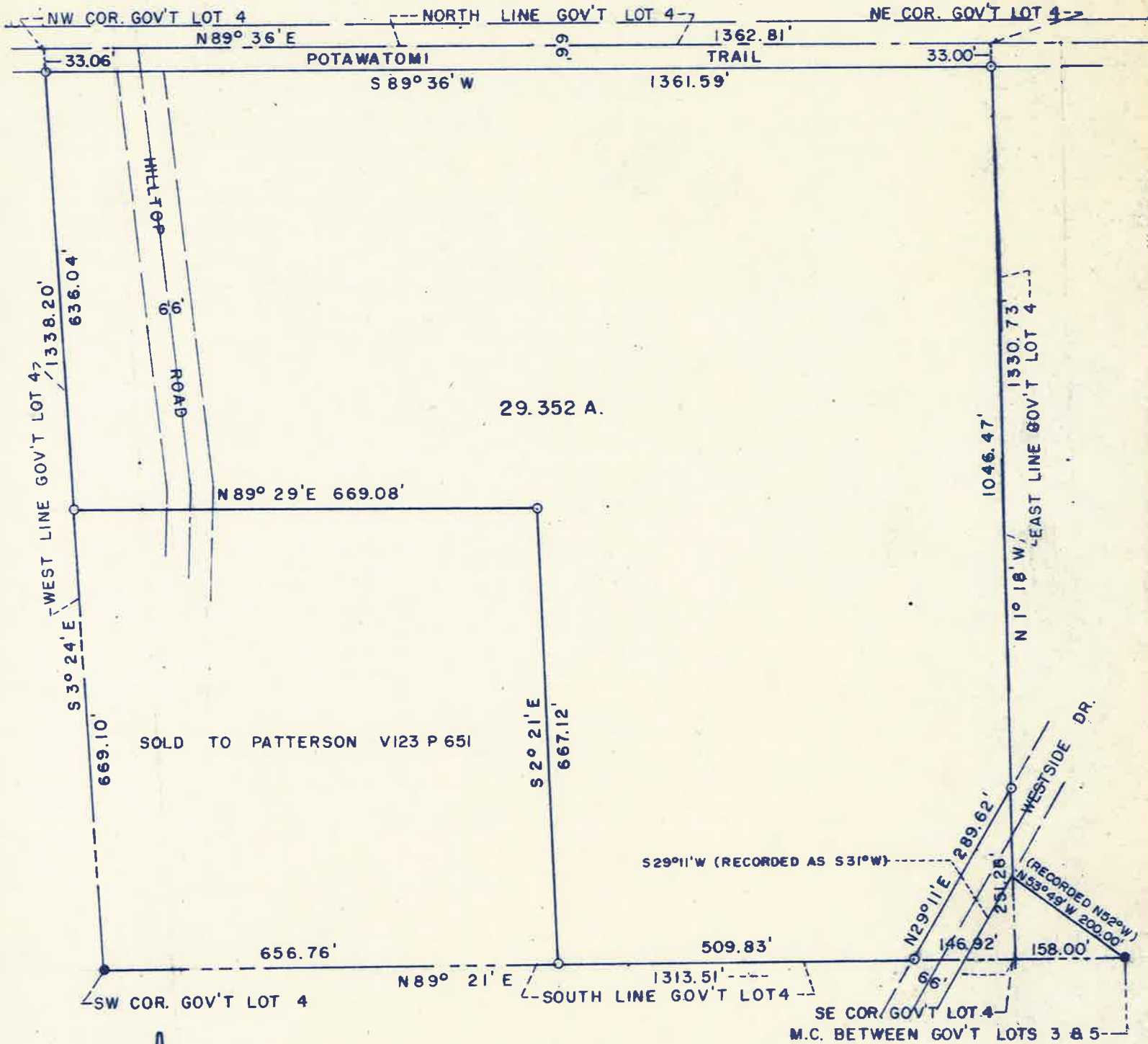

BASES FOR BEARING WAS TAKEN ON THE WEST LINE OF SEC. 34 BETWEEN W1/4 AND THE NW SEC. COR. BEARING N1°45'30"W MAGNETIC TAKEN 29 SEPT 1977.

SCALE: 1" = 200'
 ● = IRON PIPE FD.
 ○ = IRON PIPE SET
 DATE: 14 FEB 1978

