

PLAT OF SURVEY

LOT 2 OF CSM DOC. #232939, LOCATED IN GOVT LOT 4 OF SECTION 31, TOWNSHIP 36 NORTH, RANGE 13 EAST, CITY OF CRANDON, FOREST COUNTY, WI

NORTHCENTRAL LAND SURVEYING, LLC
163957 OWL RIDGE ROAD, WAUSAU, WISCONSIN 54403
WEBSITE: www.NorthCentralLandSurveying.com
PHONE: 715-297-8343
EMAIL: JasonPflieger@gmail.com
DRAFTED & DRAWN BY: JASON J. PFLIEGER
OWNER OF PROPERTY: WILLIAM & LAURA CONNOR
SURVEY PREPARED FOR: BUCKY DAILY
DATE OF FIELDWORK: 8/12/2025
FILE NUMBER: 2025086 DAILY

DESCRIPTION

ALL OF LOT 2 OF CERTIFIED SURVEY MAP DOCUMENT NUMBER 232939, LOCATED IN GOVERNMENT LOT 4, SECTION 31, TOWNSHIP 36 NORTH, RANGE 13 EAST, CITY OF CRANDON, FOREST COUNTY, WISCONSIN. SUBJECT TO ALL EASEMENTS, RESTRICTIONS, RESERVATIONS AND RIGHTS OF WAY OF RECORD AND USE.

SURVEYORS CERTIFICATE

I, JASON J. PFLIEGER, PROFESSIONAL LAND SURVEYOR S-3148-8, DO HEREBY CERTIFY TO THE BEST OF MY KNOWLEDGE AND BELIEF, THAT AT THE DIRECTION OF BUCKY DAILY, AGENT OF SAID LANDS, I HAVE SURVEYED AND MAPPED THE LANDS DESCRIBED HEREON. I FURTHER CERTIFY THAT SAID SURVEY AND MAP THEREOF ARE A CORRECT AND ACCURATE REPRESENTATION OF THE EXTERIOR BOUNDARIES OF SAID LAND AND THAT I HAVE FULLY COMPLIED WITH THE PROVISIONS OF WISCONSIN ADMINISTRATIVE CODE A-E7 IN SURVEYING AND MAPPING SAID LANDS.

DATED THIS 14TH DAY OF AUGUST, 2025

J-P1-
JASON J. PFLIEGER P.L.S. 3148-8

NOTE: ANY LANDS BELOW THE ORDINARY HIGH WATER MARK OF A LAKE OR A NAVIGABLE STREAM IS SUBJECT TO THE PUBLIC TRUST IN NAVIGABLE WATERS THAT IS ESTABLISHED UNDER ARTICLE IX, SECTION 1, OF THE STATE CONSTITUTION.

LEGEND

- ⊙ = SECTION CORNER AS NOTED
- = 3/4" X 18" REBAR 1.50lbs/ft SET
- = 1" OD IRON PIPE FOUND
- ⊙ = 1.25" OD IRON PIPE FOUND
- ⊙ = 1.5" OD IRON PIPE FOUND
- < > = PREVIOUSLY RECORDED AS

BEARING REFERENCE

BEARINGS REFERENCED TO THE SOUTH LINE OF LOT 2 BEARING N 87°06'10" W PER WCCS (FOREST COUNTY) NAD83 (2011)

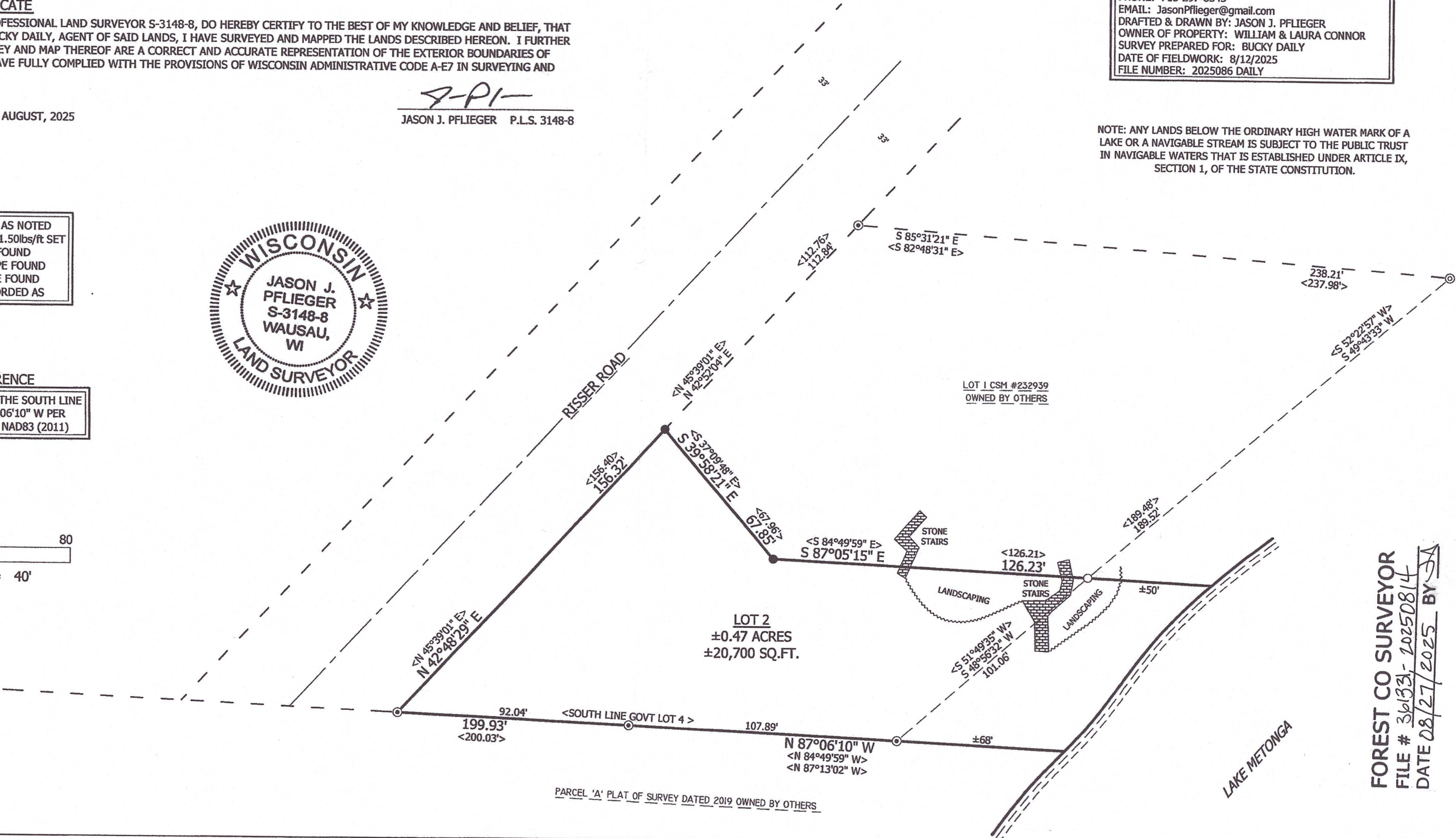
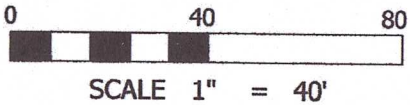

FOREST CO SURVEYOR
FILE # 361331-20250814
DATE 08/27/2025 BY JA