

MAP OF SURVEY FOR LOG CABIN CAFE

THE SOUTH 50 FEET OF LOT 3, BLK 1 OF SHAW'S FIRST ADD., CITY OF CRANDON, FOREST COUNTY, WISCONSIN.

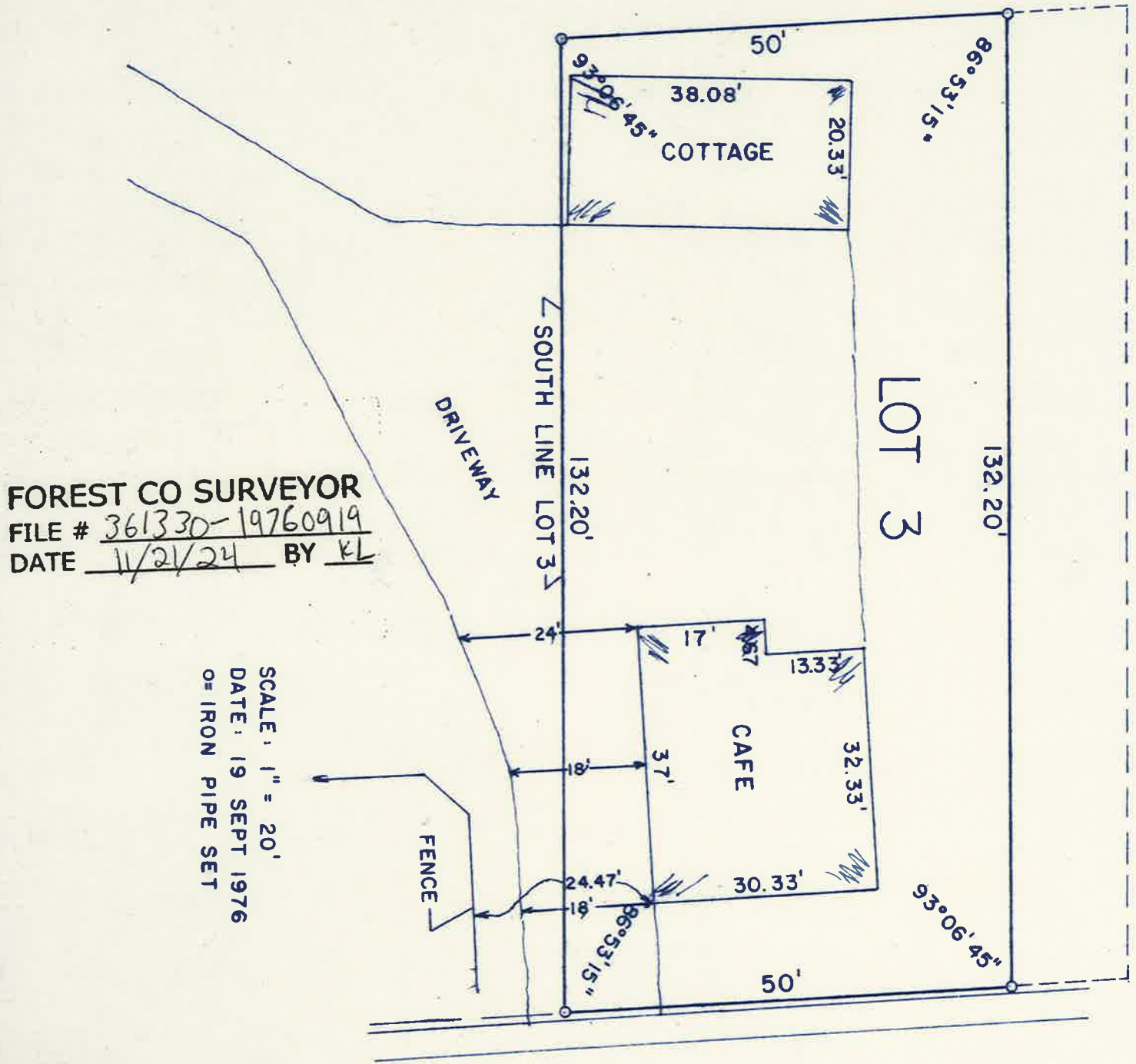

FOREST CO SURVEYOR
 FILE # 361330-19760919
 DATE 11/21/24 BY KL

SCALE: 1" = 20'
 DATE: 19 SEPT 1976
 O= IRON PIPE SET

S. LAKE AVE.

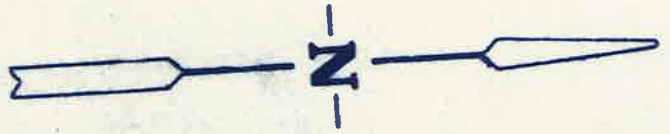

THOMAS R. ARNOTT
 WISCONSIN LAND SURVEYOR
 WIS. S-887
Thomas R. Arnott