

MAP OF SURVEY

LOTS 3 AND 4, AND THE WEST 34 FEET
OF LOTS 5 AND 6, BLOCK 2,
ORIGINAL PLAT OF THE
CITY OF CRANDON
PART OF SW1/4 -SW1/4
SECTION 29, T.36 N. R.13 E.
CITY OF CRANDON
FOREST COUNTY, WISCONSIN

SURVEY PREPARED FOR: SHIRLEY J. HAGENY

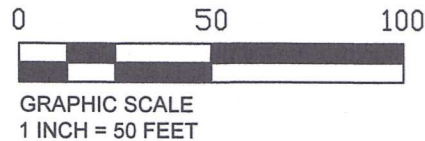

NOTES:
BEARINGS REFERENCED TO THE WISCONSIN COORDINATE REFERENCE SYSTEM - FOREST COUNTY WITH THE SOUTH LINE OF THE SW1/4 MEASURED TO BEAR S 88°43'36" E.

LOT 3 BLOCK 2 CONTAINS 8,180 SQ. FT., 0.188 ACRE
LOT 4 BLOCK 2 CONTAINS 8,180 SQ. FT., 0.188 ACRES
WEST 34' OF LOT 5 BLOCK 2, 2,240 SQ. FT., 0.051 ACRES
WEST 34' OF LOT 6 BLOCK 2, 2,240 SQ. FT., 0.051 ACRES

FIELD WORK COMPLETED 11/13/2025.

SURVEYOR'S CERTIFICATE

I, Jeffrey T. Brock, Wisconsin Professional Land Surveyor S-2642, by the order of Shirley J. Hageny: I hereby certify to the best of my knowledge and belief; that I have surveyed and mapped the property shown hereon; that this map represents an accurate survey of said property; and that I have complied with the applicable requirements of Wisconsin Administrative Code A-E 7.

Dated this 10th day of November, 2025

Jeffrey T. Brock
Jeffrey T. Brock, PLS 2642
JTB Land Surveying, LLC
Rhineland, WI



RECEIVED

FEB 11 26

CO. TREASURER

SOUTHWEST CORNER
(COMPUTED FROM REFERENCE MONUMENTS)

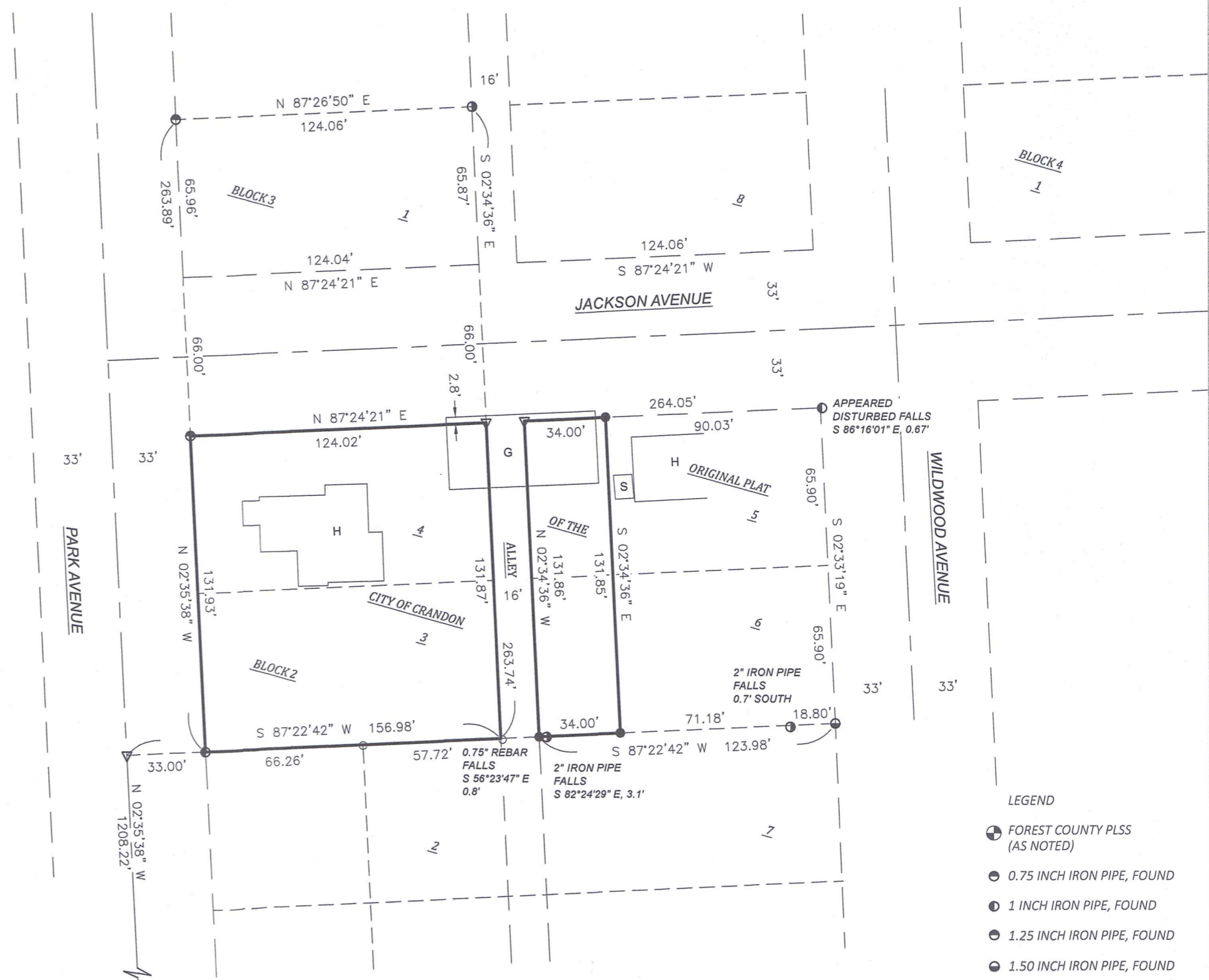
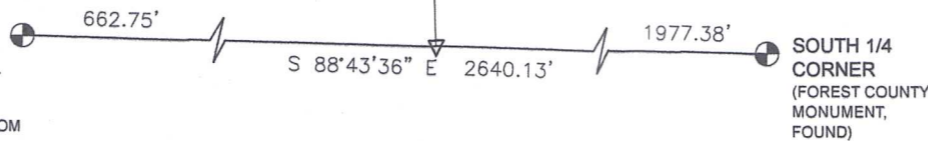

FOREST CO SURVEYOR

FILE # 361329-20240211

DATE 02/11/2026 BY JA

- LEGEND
- FOREST COUNTY PLSS (AS NOTED)
 - 0.75 INCH IRON PIPE, FOUND
 - 1 INCH IRON PIPE, FOUND
 - 1.25 INCH IRON PIPE, FOUND
 - 1.50 INCH IRON PIPE, FOUND
 - 2 INCH IRON PIPE, FOUND
 - 0.75 INCH REBAR, FOUND
 - ▽ COMPUTED POSITION (NOT MONUMENTED)
 - .75 INCH X 18 INCH REBAR, SET (WEIGHING 1.5 LBS/FT)

211-210 211-211
211-209