

# RETRACEMENT SURVEY

THOSE LANDS DESCRIBED IN DOCUMENT NUMBER 235167,  
AS LOT 2 OF CERTIFIED SURVEY MAP, RECORDED AS  
DOCUMENT NUMBER 225070, IN VOLUME 9 OF CERTIFIED SURVEYS ON PAGE 157,  
BEING PART OF THE NORTHWEST 1/4 OF THE NORTHEAST 1/4,  
SECTION 26, TOWNSHIP 36 NORTH, RANGE 12 EAST,  
FOURTH PRINCIPAL MERIDIAN, TOWN OF CRANDON,  
FOREST COUNTY, WISCONSIN

## SURVEYOR'S CERTIFICATE

I, Jeffrey L. DeMuth, Professional Land Surveyor S-2656 of the State of Wisconsin, do hereby certify to my client, Zane Roberts, the Owner and under whose direction this survey was performed, that I have surveyed, mapped, and monumented those lands described in document number 235167; being Lot 2 of Certified Survey Map, Recorded as document number 225070, in volume 9 of certified surveys on page 157, being part of the Northwest 1/4 of the Northeast 1/4, Section 26, Township 36 North, Range 12 East, Fourth Principal Meridian, Town of Crandon, Forest County, Wisconsin.

That said parcel contains 4.00 acres of land more or less, and is subject to easements, restrictions, reservations and rights-of-way of record, if any.

That this Map is a true and correct representation of the exterior boundaries of lands surveyed, and that I have fully complied with Chapter A-E 7 of the Wisconsin Administrative Code, to the best of my knowledge and belief.

Bearings are referenced to:  
The Wisconsin County Coordinate  
Reference System,  
Forest County Zone,  
and the North line of the  
NE 1/4 of Section 26  
Measured to bear  
S87°38'46"E

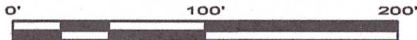

## LEGEND

Monument sizes = outside diameter measurements.

- 0.75" diameter X 18" long iron rod, weighing 1.5 lbs. per lineal foot, set
- ⊙ 1" diameter iron pipe, found
- ⊕ U.S.P.L.S. monument, as noted
- △ Computed position, not found / not set
- ( ) Previously recorded data
- ⊙ Centerline
- R/W Right-of-Way line
- U.S.P.L.S. United States Public Land Survey
- S.F. Square feet

Jeffrey L. DeMuth S-2656  
April 10, 2025  
Date

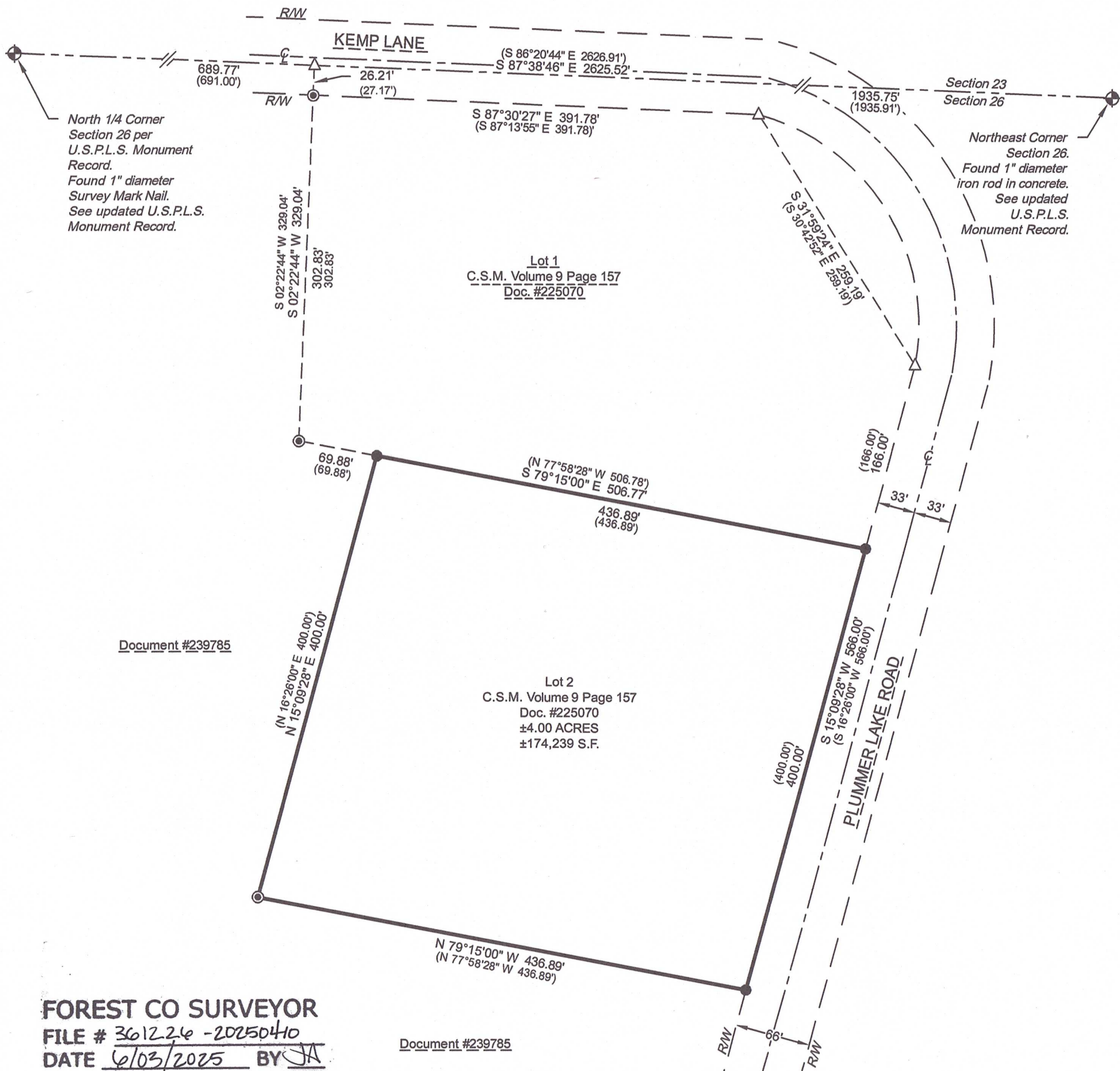

FOREST CO SURVEYOR

FILE # 3612.24 -20250410

DATE 6/03/2025 BY JA

Document #239785

Project : 2025-04-Roberts Survey  
Drawn by: Jeffrey L. DeMuth  
Checked by: James E. Anderson  
Fieldwork completed: April 2025  
Sheet 1 of 1 Sheets

CLIENT:  
Zane Roberts  
SITE ADDRESS:  
10209 Kemp Lane  
Crandon, WI 54520

RETRACEMENT  
SURVEY

cardinal North, LLC  
ENGINEERING | SURVEYING | DRONE

4327 COLE ROAD  
CRANDON, WI 54520  
Anderson 715.784.3485  
DeMuth 715.482.5237  
cardinal.north@outlook.com