

# MAP OF SURVEY FOR JOE HOULE

PART OF THE NW1/4-SW1/4, SEC. 25 AND PART OF THE NE1/4-SE1/4, SEC. 26, T 36 N, R 12 E, TOWN OF CRANDON, FOREST COUNTY, WIS.

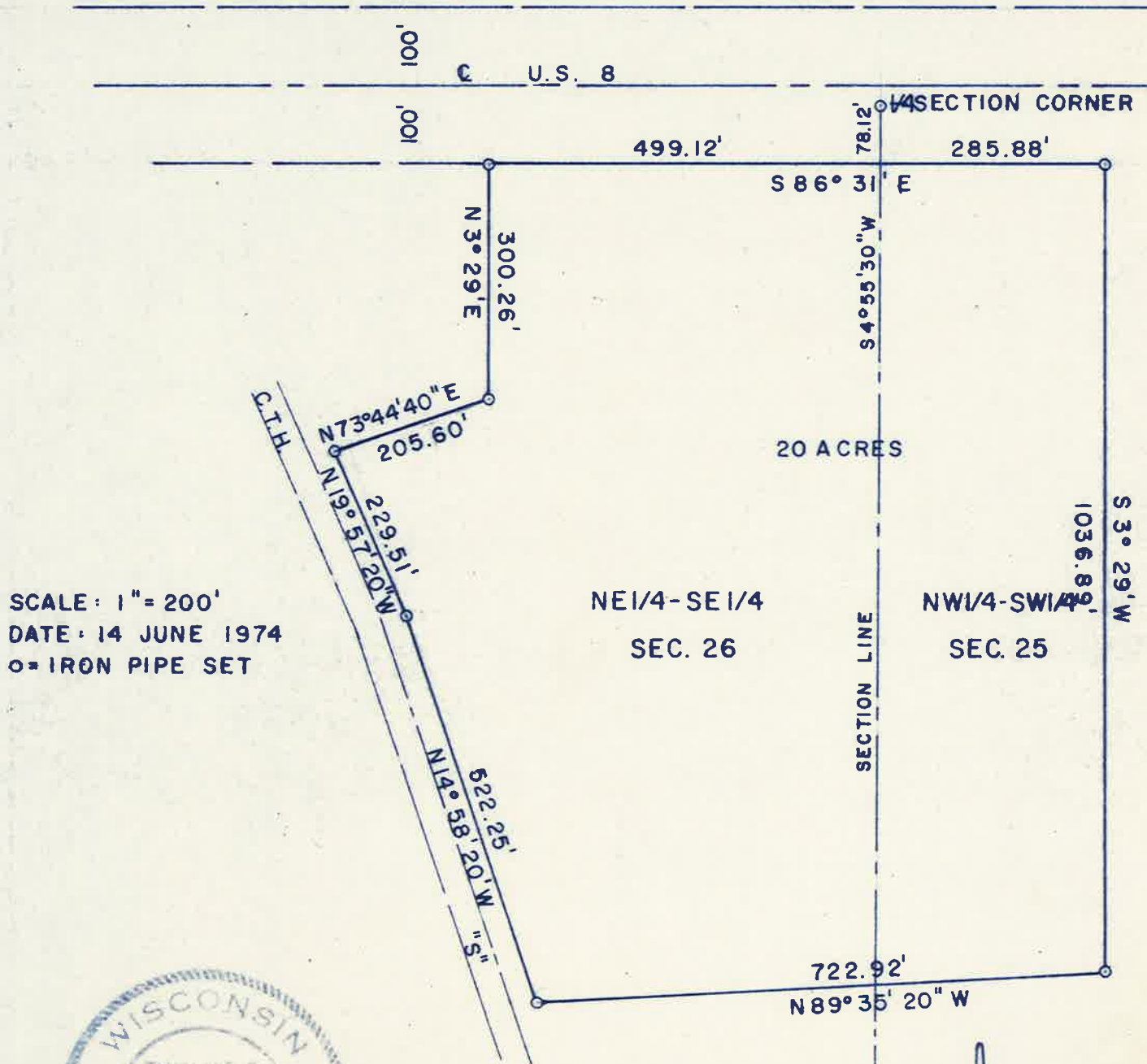

SCALE: 1" = 200'  
 DATE: 14 JUNE 1974  
 o = IRON PIPE SET



*Thomas R. Arndt*

FOREST CO SURVEYOR  
 FILE # 361226-19740614  
 DATE 11/27/24 BY KL

