

MAP OF SURVEY FOR CLYDE ZOLD

PART OF THE SE 1/4-NE 1/4, SEC. 19, T36N, R12E, TOWN OF CRANDON, FOREST COUNTY, WISCONSIN.

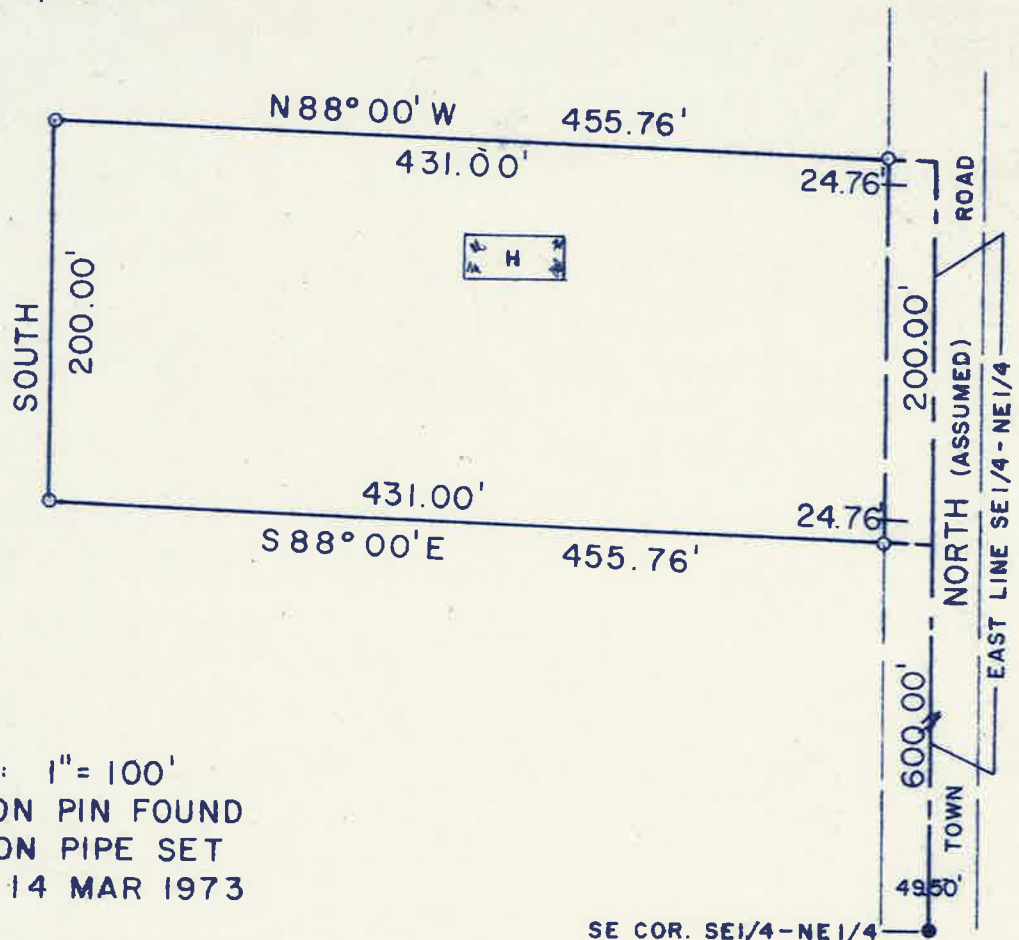

SCALE: 1" = 100'
 ○ = IRON PIN FOUND
 ● = IRON PIPE SET
 DATE: 14 MAR 1973



Thomas R. Arnott

FOREST CO SURVEYOR
 FILE # 361219-19730314
 DATE 11/27/24 BY KL