

RECEIVED

SEP 24 24

CO. TREASURER

Part of the SW 1/4 of the NW 1/4, Section 16, Township 36 North, Range 12 East,
Town of Crandon, Forest County, Wisconsin

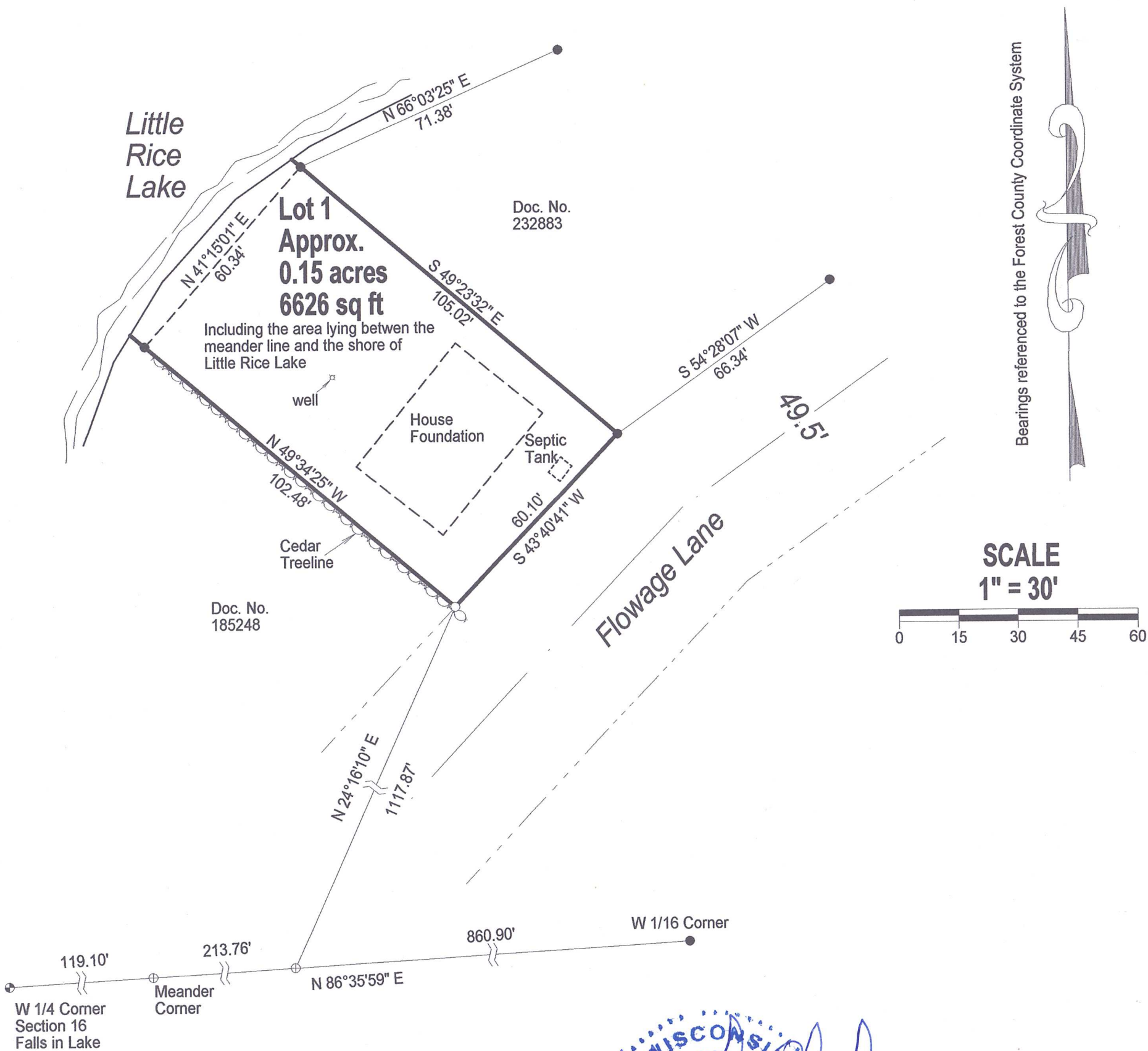

SCALE
1" = 30'

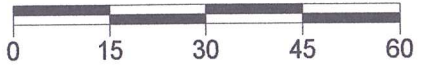

LEGEND

- Set 1" X 18" Iron Pipe Weighing min. 1.13 lb./lin.ft.
- Found 1" Iron Pipe
- ⊕ Found 1 1/2" Iron Pipe
- ⊙ Found PLS Corner Monument as described

I, Charles L. Oleinik, Professional Land Surveyor in the State of Wisconsin, hereby certify: that I have surveyed and mapped the parcel shown hereon; that said survey and map are correct to the best of my knowledge and belief; that I have complied with the applicable requirements of Chapter A-E 7 of Wisconsin Administrative Code in completion thereof.

Charles L. Oleinik, PLS

Date



FOREST CO SURVEYOR
FILE # 361216-20240624
DATE 01/09/2025 BY JA

NORTH COAST SURVEYING
4180 TENDERFOOT RD.
RHINELANDER, WI 54501
715-490-0892
NORTHCOASTSURVEYING.COM

Boundary Survey for:
Robert Phillips

Drawing # 2440 Date 6/26/2024 Drafted by CLO