

29-35-15

RECEIVED

JUN 11 18

CO. TREASURER

FOREST CO SURVEYOR

FILE # 351529-20180611

DATE _____ BY _____

MAP OF SURVEY

OF ALL OF LOT 25 OF BLOCK 3 OF CONNOR'S ADDITION TO TRUMP LAKE LOCATED IN PART OF GOVERNMENT LOT 2, OF SECTION 29 TOWNSHIP 35 NORTH, RANGE 15 EAST, TOWN OF WABENO, FOREST COUNTY WISCONSIN

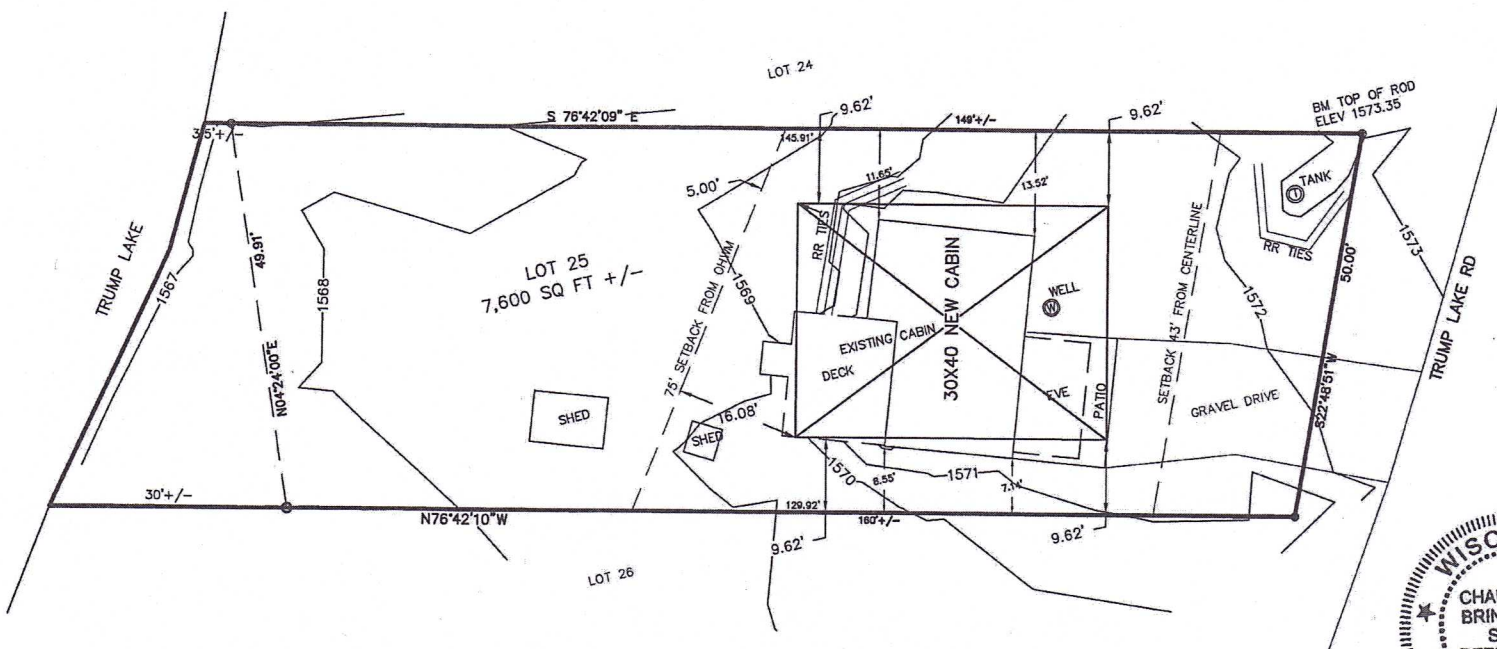

- 1.3" X 18" IRON PIPE WEIGHING 1.68 LBS/LINEAL FOOT SET(OD)
- FOUND 3/4" ROD
- ⊙ FOUND 1" I. PIPE
- ▲ FOUND PK NAIL OR RR SPIKE
- FOUND GOV'T CORNER
- () RECORD DATA

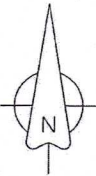
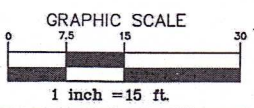

I, CHARLEY G BRINKMEIER, PROFESSIONAL LAND SURVEYOR S-2517, DO HEREBY CERTIFY THAT BY THE DIRECTION OF RICHARD HORKMAN I SURVEYED AND MAPPED THE PROPERTY HEREON. I FURTHER CERTIFY THAT THIS MAP IS A TRUE AND CORRECT REPRESENTATION OF SAID SURVEY, AND THAT THIS SURVEY IS CORRECT TO THE BEST OF MY KNOWLEDGE AND BELIEF.

ALSO THAT I HAVE FULLY COMPLIED WITH THE PROVISIONS OF CHAPTER AE-7 OF THE WISCONSIN ADMINISTRATIVE CODE

Charley G. Brinkmeier
 CHARLEY G BRINKMEIER S-2517
 MAY 15 2018

SURVEY PROVIDED BY: CORNERSTONE SURVEYING W12890 HWY 1 DEERBROOK WI 54424 715-216-3234	SURVEYED FOR: RICHARD HORKMAN 2778 DANIEL CRT GREEN BAY WI 54311	BEARING REFERENCE: TO THE FOREST COUNTY COORDINATE SYSTEM DATE MAY 15 2018
--	---	---

28-811

28.610000.003.025.0000