

# PLAT OF SURVEY

FOR STEVEN MERTENS

PART OF THE NW 1/4 - NW 1/4 & PART OF THE NE 1/4 - NW 1/4 OF SECTION 11,  
T35N, R14E, TOWN OF LAONA, FOREST COUNTY, WISCONSIN

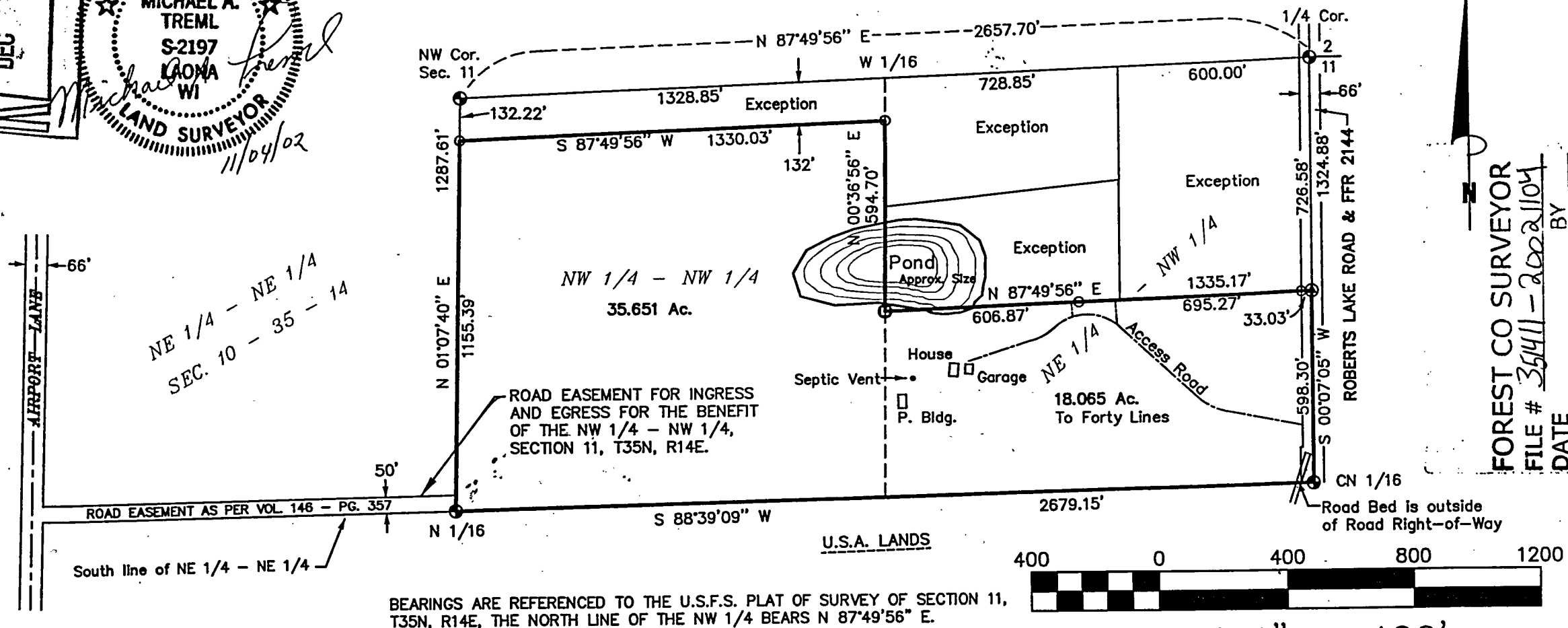

## SURVEYOR'S CERTIFICATE:

I, Michael A. Tremel, Registered Land Surveyor, HEREBY certify that by the order of Steven Mertens, owner: I have surveyed and mapped the hereon described and depicted lands and the within map is a true and correct representation of the lands surveyed to the best of my knowledge and belief and I have fully complied the provisions of Chapter AE-7 of the Wisconsin Administrative Code in surveying and mapping of same.

DATE: NOVEMBER 04, 2002

DWG. NO.: 271-02

## LEGEND:

- U.S.F.S. ALUMINUM MONUMENT FOUND
- ⊙ 1 1/4" X 60" IRON PIPE SET
- 3/4" X 24" REBAR SET
- ⊙ P.K. NAIL SET

SHT. NO.

1 OF 1

FOREST CO SURVEYOR  
FILE # 36411-20021104  
DATE BY