

# PLAT OF SURVEY.

PART OF THE SW 1/4 - SW 1/4 & PART OF THE NW 1/4 - SW 1/4  
OF SECTION 4 AND PART OF THE NE 1/4 - SE 1/4 OF SECTION 5,  
ALL IN T.35N., R.14E., TOWNSHIP OF LAONA, FOREST COUNTY, WISCONSIN

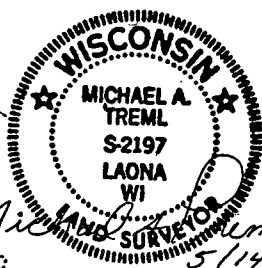
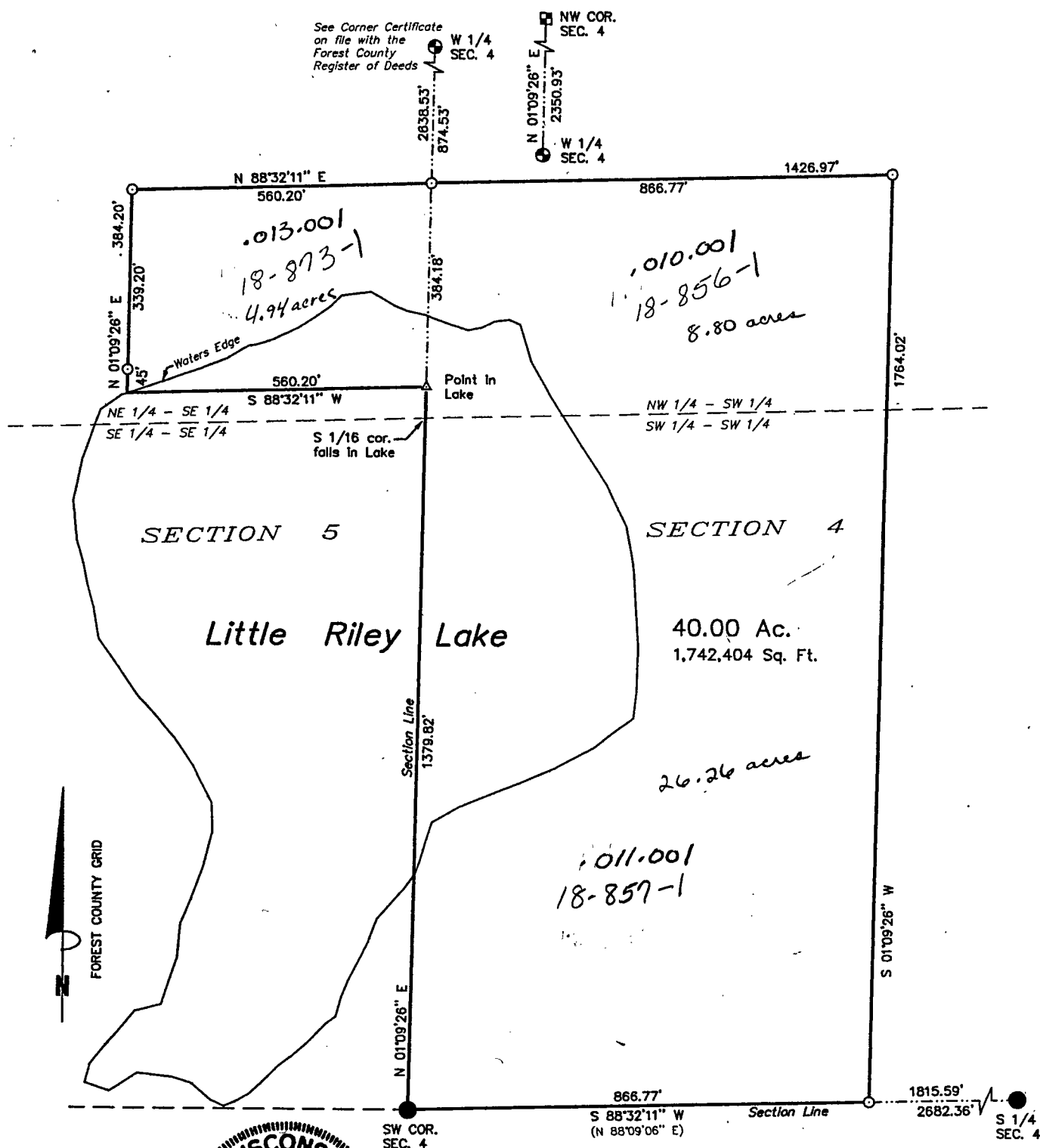

**SURVEYOR'S CERTIFICATE:**

*I, Michael A. Tremi, Registered Land Surveyor, HEREBY certify that by the order of Gordon Connor: I have surveyed and mapped the hereon described and depicted lands and that this map is a true and correct representation of the lands surveyed to the best of my knowledge and belief.*

Legal description provided on Sheet 2 of 2.

Bearings are referenced to the Forest County Grid.  
The West line of Sec. 4 bears N 01°09'26" E.

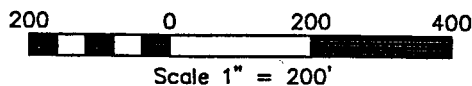

DRAWN BY: Michael A. Trembl DATE: May 14, 2010 DWG. NO.: 867-10	REVISIONS     	LEGEND: <ul style="list-style-type: none"> <li><input checked="" type="checkbox"/> EXISTING 2" ALUMINUM PIPE MONUMENT</li> <li>● EXISTING 2" IRON PIPE W/BRASS CAP</li> <li>⊕ SET 2" X 30" ALUMINUM PIPE MONUMENT</li> <li>○ SET 1" X 32" IRON PIPE</li> <li>△ COMPUTED POSITION</li> </ul>	SHT. NO.  1 of 2
---	-------------------------------	---	------------------------

FOREST CO SURVEYOR  
FILE # 351404-20100514  
DATE \_\_\_\_\_ BY \_\_\_\_\_