

FOREST CO SURVEYOR

FILE # 351402-20050504

DATE _____ BY _____

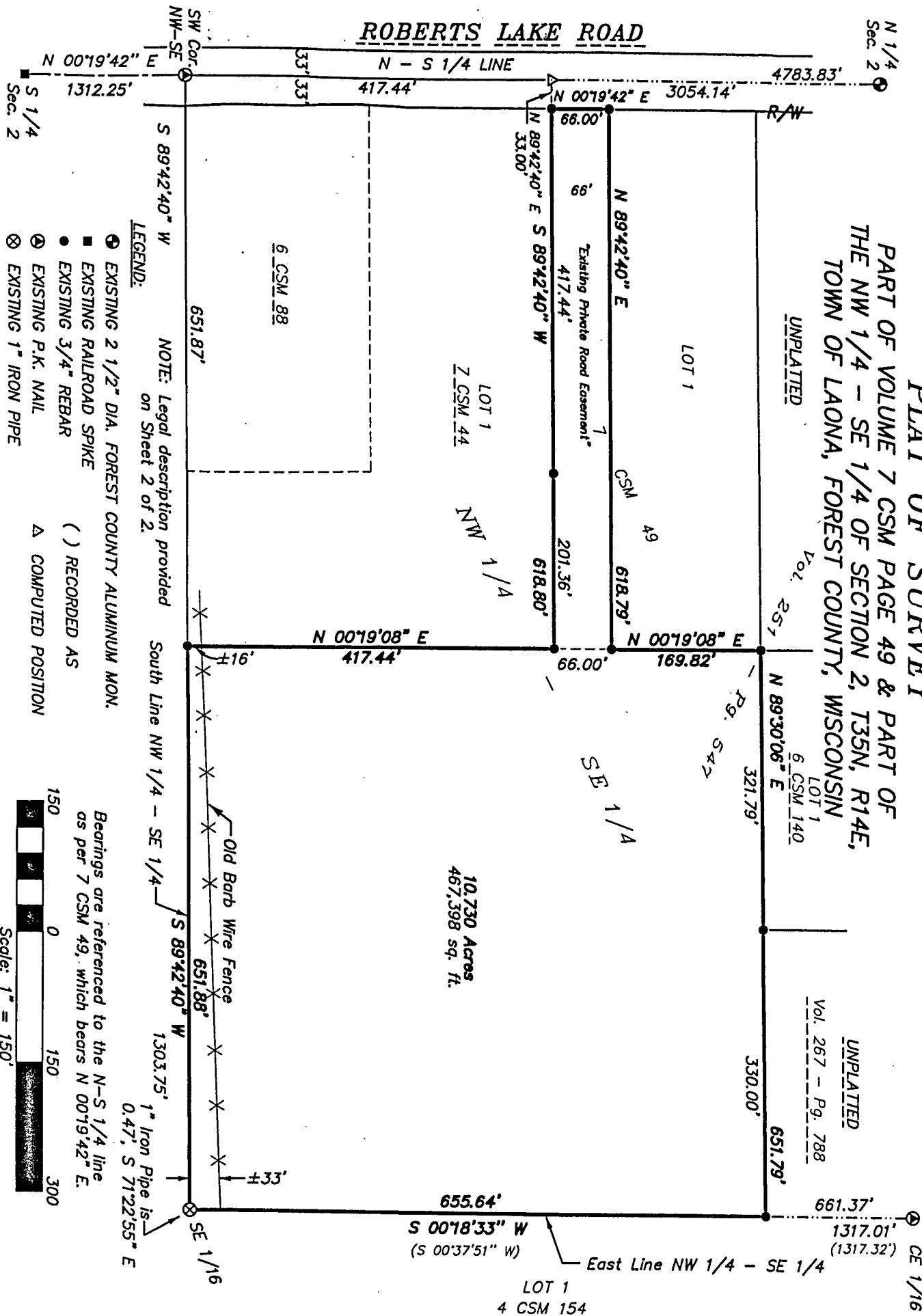

- LEGEND:**
- EXISTING 2 1/2" DIA. FOREST COUNTY ALUMINUM MON.
 - EXISTING RAILROAD SPIKE
 - EXISTING 3/4" REBAR
 - ⊙ EXISTING P.K. NAIL
 - ⊗ EXISTING 1" IRON PIPE
 - () RECORDED AS
 - △ COMPUTED POSITION

NOTE: Legal description provided on Sheet 2 of 2.

Bearings are referenced to the N-S 1/4 line as per 7 CSM 49, which bears N 00°19'42" E.

Scale: 1" = 150'

DRAWN BY: KRM DWG. NO.: 2092-05 CHECKED BY: MAT

SURVEYOR'S CERTIFICATE:

I, Michael A. Trembl, Registered Land Surveyor, HEREBY certify that by the order of Doug Kincaid: I have surveyed, divided and mapped the hereon described and depicted lands and the within map is a true and correct representation of the lands surveyed to the best of my knowledge and belief.

Michael A. Trembl 5/4/05
 Michael A. Trembl, R.L.S. No. 2197 Date

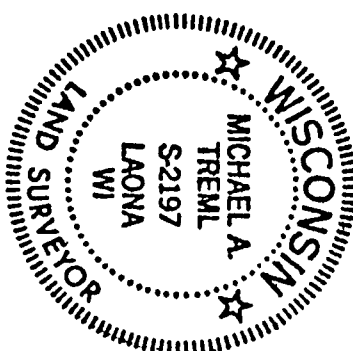

LEGAL DESCRIPTION

Part of Certified Survey Map recorded in Volume 7, Page 49 & Part of the Northwest Quarter of the Southeast Quarter of Section 2, Township 35 North, Range 14 East, Town of Laona, Forest County, Wisconsin, more particularly described as follows:

Commencing at the South Quarter Corner of said Section 2; thence North 00 degrees 19 minutes 42 seconds East along the North-South Quarter Line of said Section 2, a distance of 1312.25 feet to the Southwest Corner of said forty; thence continue North 00 degrees 19 minutes 42 seconds East, a distance of 417.44 feet; thence North 89 degrees 42 minutes 40 seconds East, a distance of 33.00 feet to the Easterly Right-of-way line of Roberts Lake Road and the Northwest Corner of said Certified Survey Map and the **POINT OF BEGINNING**; thence North 00 degrees 19 minutes 42 seconds East along said right-of-way line, a distance of 66.00 feet to the Southwest Corner of Lot 1 of said Certified Survey Map; thence North 89 degrees 42 minutes 40 seconds East along the South Line of aforesaid Lot 1, a distance of 618.79 feet to the Southeast Corner of said Lot 1; thence North 00 degrees 19 minutes 08 seconds East, a distance of 169.82 feet to the Southwest Corner of Lot 1 of Certified Survey Map, Volume 6, Page 140; thence North 89 degrees 30 minutes 06 seconds East along the South Line of aforesaid Lot 1, a distance of 651.79 feet to the East Line of said forty; thence South 00 degrees 18 minutes 33 seconds West along said line, a distance of 655.64 feet to the Southeast Corner of said forty; thence South 89 degrees 42 minutes 40 seconds West along the South Line of said forty, a distance of 651.88 feet to the Southeast Corner of Lot 1 of Certified Survey Map, Volume 7, Page 44; thence North 00 degrees 19 minutes 08 seconds East along the East Line of aforesaid Lot 1, a distance of 417.44 feet to the Southeast Corner of Certified Survey Map, Volume 7, Page 49; thence South 89 degrees 42 minutes 40 seconds West along the South line of aforesaid Certified Survey Map, a distance of 618.80 feet to the **POINT OF BEGINNING**.

Parcel contains 10.730 acres.

Reserving a 66 foot wide Private Road Easement for perpetual non-exclusive ingress/egress & utilities for Lot 1 of Certified Survey Map recorded in Volume 7, Page 49 as set forth on said map.