

LANDS BEING PART OF THE FRACTIONAL NE1/4
OF THE NE1/4, SECTION 1, T. 35N., R. 14E.,
TOWN OF LAONA, FOREST COUNTY, WI
DESCRIPTION ON SEPARATE SHEET

FOREST CO SURVEYOR
FILE # 351401-2060426
DATE _____ BY _____

RECEIVED
JUL 22 16
CO. TREASURER

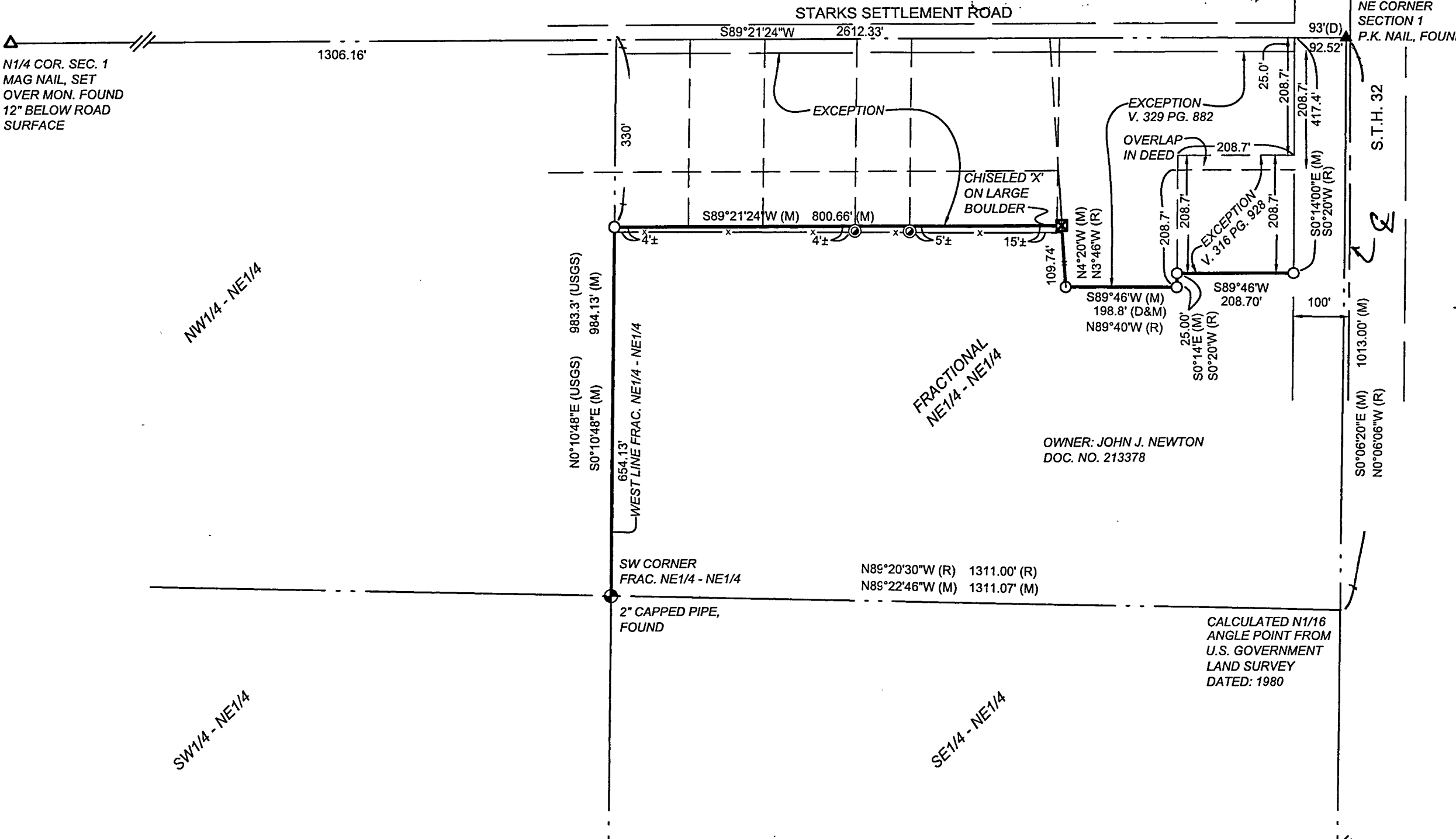

PROJECT NO.:	16019000	SCALE: AS SHOWN	NO.	DATE	REVISION	BY
PROJECT DATE:	PROJECT PHASE	DRAWN BY:	CAR			
F.B.:		CHECKED BY:	ECU			
PLOT DATE:	4/26/16	P:118000h16010h16019h16019000CADDX16019000				

MSA
TRANSPORTATION • MUNICIPAL
DEVELOPMENT • ENVIRONMENTAL
1835 N. Stevens St. Rhinelander, WI 54501
715-362-3244 1-800-844-7854 Fax: 715-362-4116
Web Address: www.msa-ps.com
© MSA Professional Services, Inc.

PLAT OF SURVEY

SURVEY FOR JOHN NEWTON
TOWN OF LAONA, FOREST COUNTY, WI

FILE NO
16019000
SHEET
1 - 2

DESCRIPTION OF BOUNDARY LINE SURVEYED

OWNER: John J. Newton

This description drafted to describe the North and West boundary line, as surveyed, of parcel recorded in Document No. 213378, in the Forest County Register of Deeds Office.

Lands being part of the fractional NE.1/4 of the NE.1/4 of Section 1, T.35 N., R.14 E., Town of Laona, Forest County, Wisconsin. The line surveyed being the North and West line of parcel described in Document No. 213378 and being more particularly described as follows:

Commencing at the Northeast corner of said Section 1; thence S.89°21'24"W., along the North line of said NE.1/4, and being the centerline of Starks Settlement Road, a distance of 92.52 feet to the extension of the West right-of-way line of STH 32; thence S.00°14'00"E., along said right-of-way line, a distance of 417.4 feet to the Southeast corner of parcel described in Volume 316 of Records on Page 928 in the Register of Deeds Office and being the point of beginning of property line to be described; thence S.89°46'00"W., a distance of 208.70 feet to the Southwest corner of said Volume 316, Page 928 and being a East line of parcel described in Volume 329 of Records on Page 882 in said Register of Deeds; thence S.00°14'00"E., a distance of 25.00 feet to a Southeast corner of said Volume 329, Page 882; thence S.89°46'00"W., a distance of 198.8 feet to the Southwest corner of said Volume 329, Page 882; thence N.04°20'00"W., along the West line of said Volume 329, Page 882, a distance of 109.74 to a point 330.00 feet South of said North line of the NE.1/4; thence S.89°21'24"W., along a line 330.00 feet South of and parallel with said North line of the NE.1/4, a distance of 800.66 feet to the West line of said fractional NE.1/4 of the NE.1/4; thence S.00°10'48"E., a distance of 654.13 feet to the Southwest corner of said fractional NE.1/4 of the NE.1/4 and the point of termination of property line to be described.

Project No. 16019000
Sheet 2 of 2 Sheets

