

# MAP OF SURVEY FOR RONALD KRUEGER

PART OF GOV'T LOT 1, SEC. 33, AND PART OF GOV'T LOT 1, SEC. 34, BOTH OF T35 N, R13 E, TOWN OF LINCOLN, FOREST COUNTY, WISCONSIN.

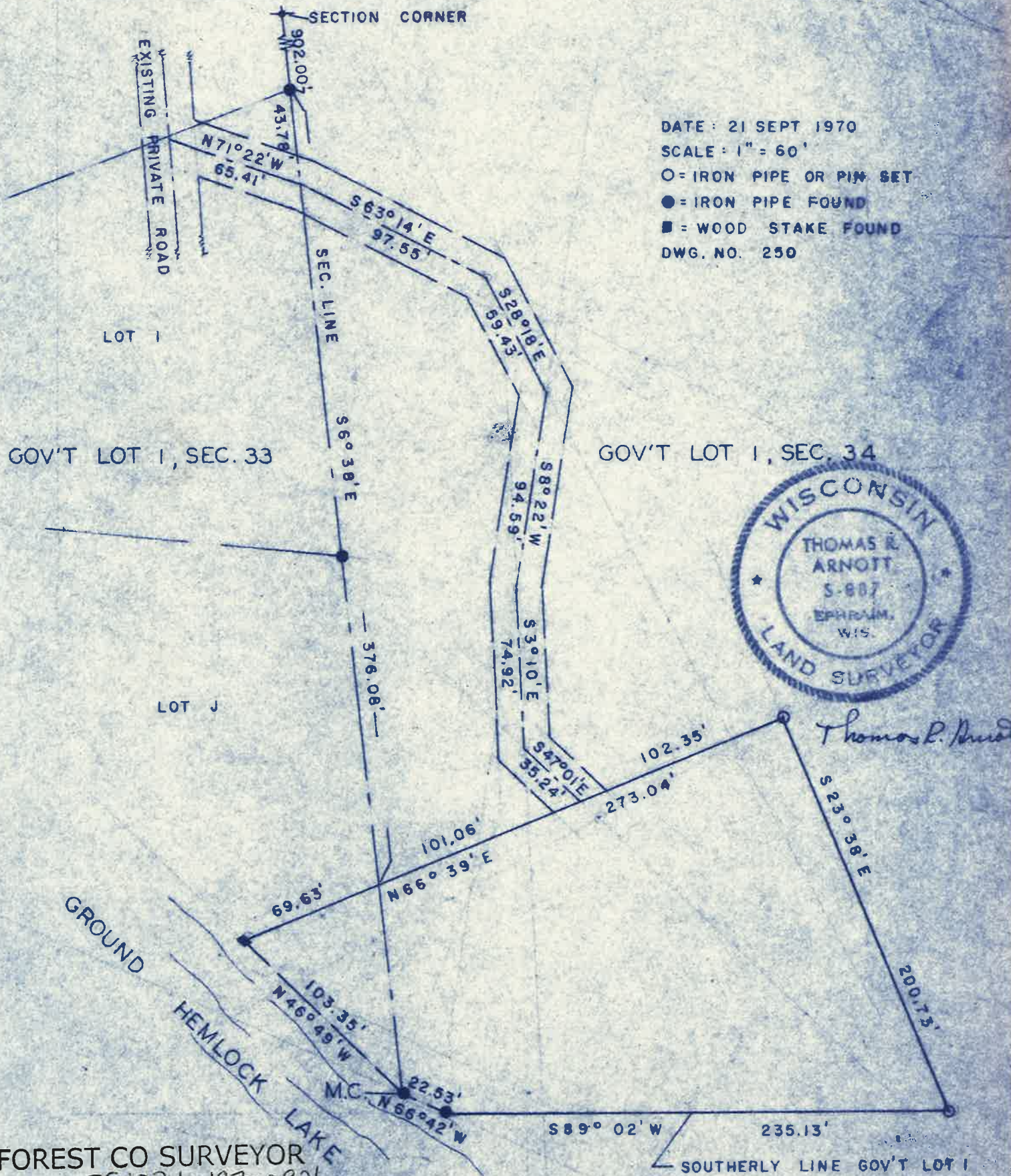

FOREST CO SURVEYOR  
 FILE # 351334-19700921  
 DATE 11/21/24 BY KL