

PLAT OF SURVEY

PART OF THE SE1/4 OF THE NW1/4 OF SECTION 26, T35N-R13E, TOWN OF LINCOLN, FOREST COUNTY, WISCONSIN

SCALE: 1 INCH = 200 FEET

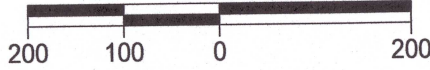

NORTH 1/4 CORNER SECTION 26 FOUND ALUMINUM CAPPED MONUMENT

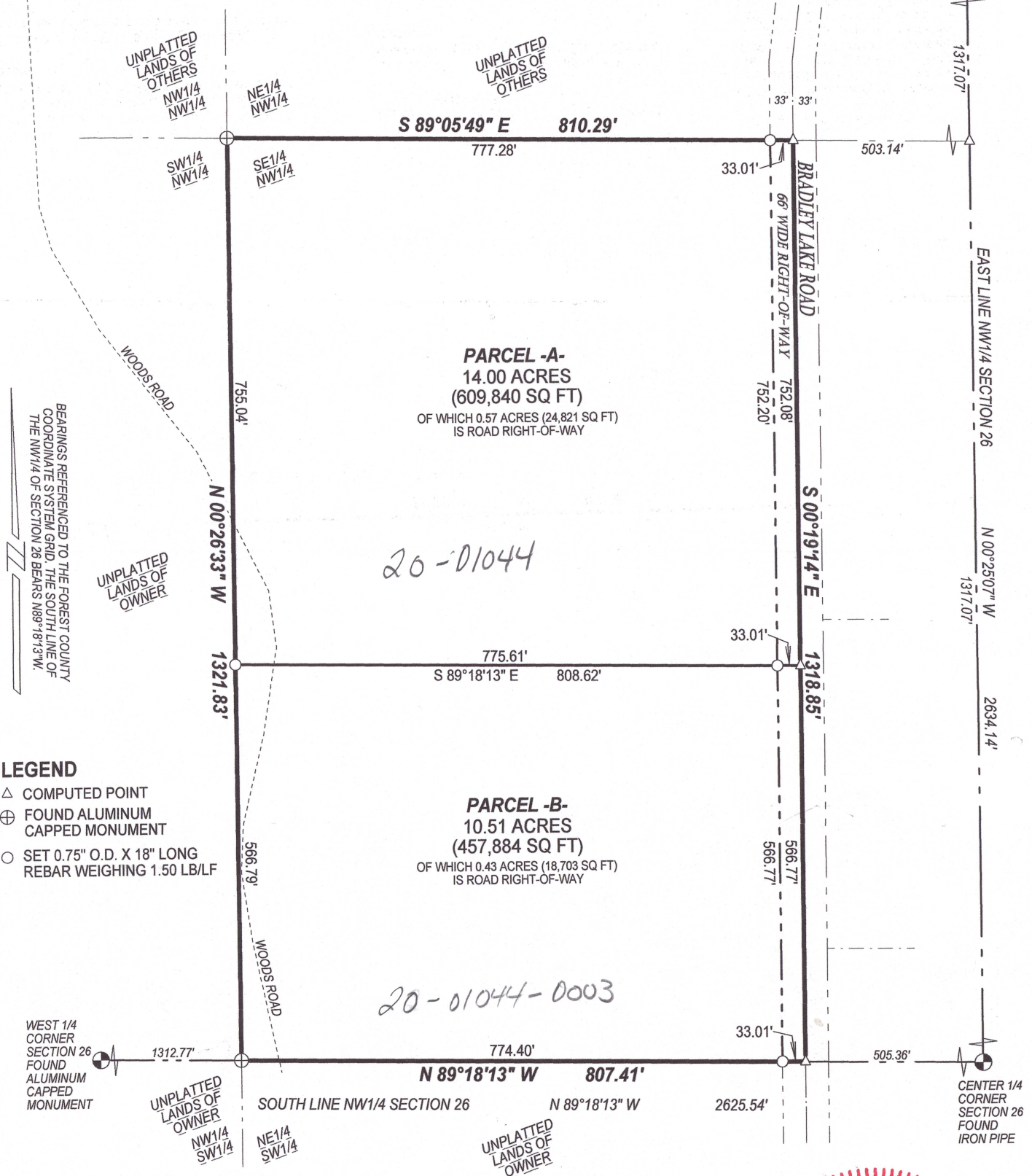

LEGEND

- △ COMPUTED POINT
- ⊕ FOUND ALUMINUM CAPPED MONUMENT
- SET 0.75" O.D. X 18" LONG REBAR WEIGHING 1.50 LB/FT

WEST 1/4 CORNER SECTION 26 FOUND ALUMINUM CAPPED MONUMENT

CENTER 1/4 CORNER SECTION 26 FOUND IRON PIPE

Parcel --A-- description:

Part of the SE1/4 of the NW1/4 of Section 26, T35N-R13E, Forest County, Wisconsin; being more particularly described as follows:

Commencing at the West 1/4 Corner of Section 26; Thence N89°18'13"E, along the South line of the NW1/4 of said Section, 1312.77 feet to the Southwest Corner of the SE1/4 NW1/4 of said Section; Thence N00°26'33"W, along the West line of the SE1/4 NW1/4 of said Section, 566.79 feet to the Point of Beginning; Thence continuing N00°26'33"W, along said line, 755.04 feet to the Northwest Corner of said SE1/4 NW1/4; Thence S89°05'49"E, along North line of said SE1/4 NW1/4, 810.29 feet; Thence S00°19'14"E, along the centerline of Bradley Lake Road, 752.08 feet; Thence N89°18'13"W, 808.62 feet to the Point of Beginning.

Said parcel is subject to any right-of-way, reservation, easement or restriction in use or of record.

Parcel --B-- description:

Part of the SE1/4 of the NW1/4 of Section 26, T35N-R13E, Forest County, Wisconsin; being more particularly described as follows:

Commencing at the West 1/4 Corner of Section 26; Thence N89°18'13"E, along the South line of the NW1/4 of said Section, 1312.77 feet to the Southwest Corner of the SE1/4 NW1/4 of said Section, the Point of Beginning; Thence N00°26'33"W, along the West line of the SE1/4 NW1/4 of said Section, 566.79 feet; Thence S89°18'13"E, 808.62 feet; Thence S00°19'14"E, along the centerline of Bradley Lake Road, 566.77 feet; Thence N89°18'13"W, along the South line of the SE1/4 NW1/4 of said Section, 807.41 feet to the Point of Beginning.

Said parcel is subject to any right-of-way, reservation, easement or restriction in use or of record.



I, Michael J. Hoffman, Professional Land Surveyor, Wisconsin Registration No. S-3032, do hereby certify that I have surveyed and mapped by the order of Roger Strege, part of the SE1/4 NW1/4, Section 26, T35N-R13E, and that said survey is true and correct to the best of my knowledge and belief; and that I have complied with the applicable requirements of Section AE-7 of the Wisconsin Administrative Code.