

FOREST CO SURVEYOR
FILE # 351318-20071106
DATE _____ BY _____

PLAT OF SURVEY

PART OF GOV'T LOT 2 IN SECTION 18, T35N R13E,
TOWN OF LINCOLN, FOREST COUNTY, WISCONSIN

LAKE METONGA
M.C.

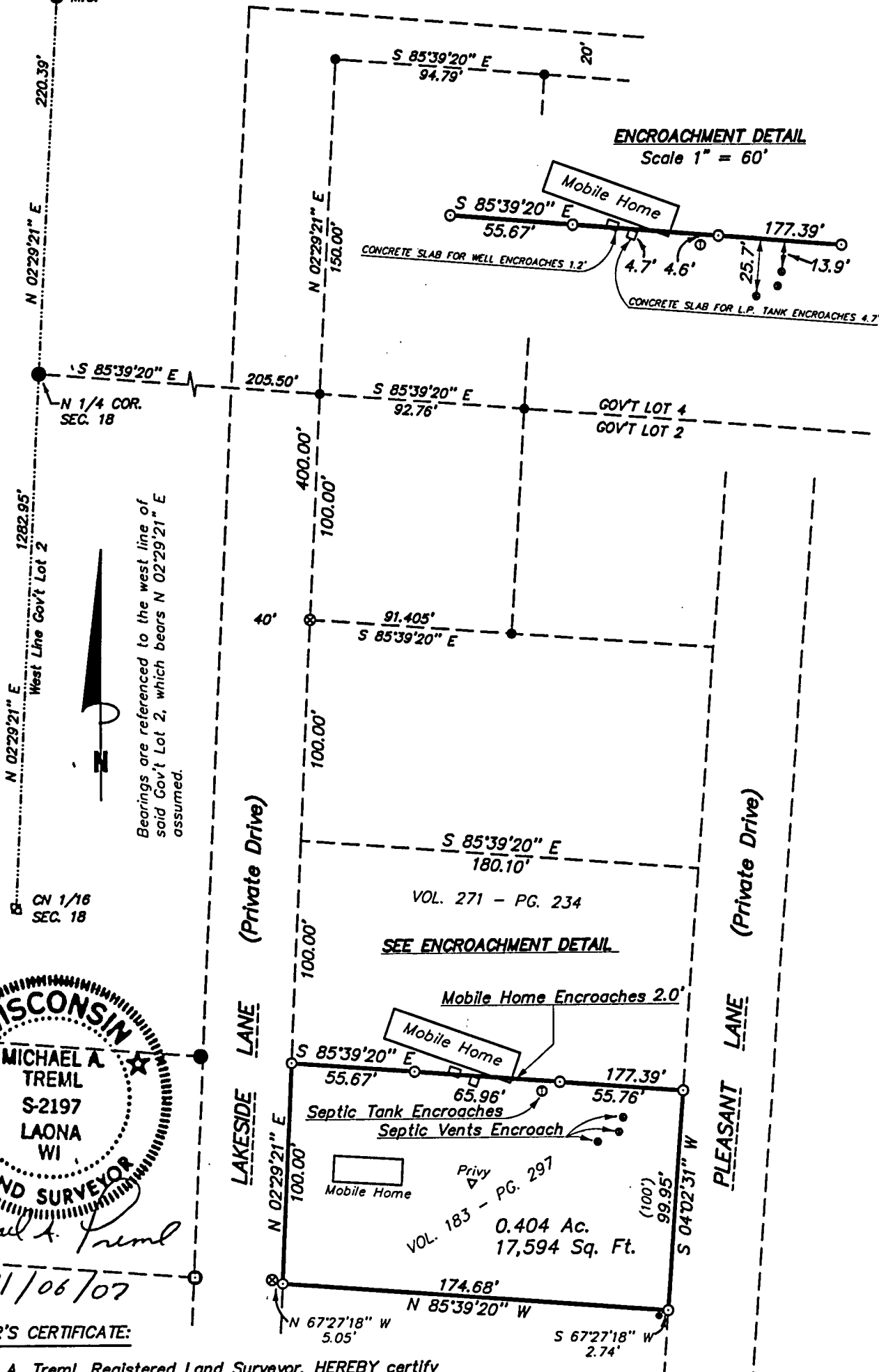

ENCROACHMENT DETAIL

Scale 1" = 60'

Mobile Home

CONCRETE SLAB FOR WELL ENCROACHES 1.2'

CONCRETE SLAB FOR L.P. TANK ENCROACHES 4.7'

SEE ENCROACHMENT DETAIL

Mobile Home Encroaches 2.0'

Mobile Home

Privy

VOL. 183 - PG. 297

0.404 Ac.
17,594 Sq. Ft.

SURVEYOR'S CERTIFICATE:

I, Michael A. Tremi, Registered Land Surveyor, HEREBY certify that by the order of Jessie Annis, owner: I have surveyed and mapped the hereon described and depicted lands and the within map is a true and correct representation of the lands surveyed to the best of my knowledge and belief.

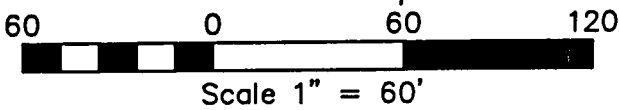

LEGEND:

- EXISTING 1 1/2" IRON PIPE
- ⊙ EXISTING 1" IRON PIPE
- ⊗ EXISTING 3/4" IRON PIPE
- EXISTING 3/4" REBAR
- ⊙ EXISTING 1 1/4" IRON PIPE
- EXISTING 1/2" IRON PIPE
- ⊙ SET 3/4" X 24" REBAR
- () RECORDED AS

DWG. NO.: 748-07

20-748