

RESURVEY

THOSE LANDS DESCRIBED IN DOCUMENT NUMBER 229131
BEING LOT 2, OF CERTIFIED SURVEY MAP AS RECORDED IN VOLUME 9 OF SURVEYS, ON PAGE 132,
AS DOCUMENT No. 223473, LOCATED IN AND BEING PART OF GOVERNMENT LOT 2, SECTION 15,
TOWNSHIP 35 NORTH, RANGE 13 EAST, FOURTH PRINCIPAL MERIDIAN,
TOWN OF LINCOLN, FOREST COUNTY, WISCONSIN

FOREST CO SURVEYOR
FILE # 351315-20250504
DATE 07/01/2025 BY SA

Bearings are referenced to:
The Wisconsin County Coordinate
Reference System,
Forest County Zone,
and the South line of the
Government Lot 4 of Section 15
Measured to bear
S85°28'56"W

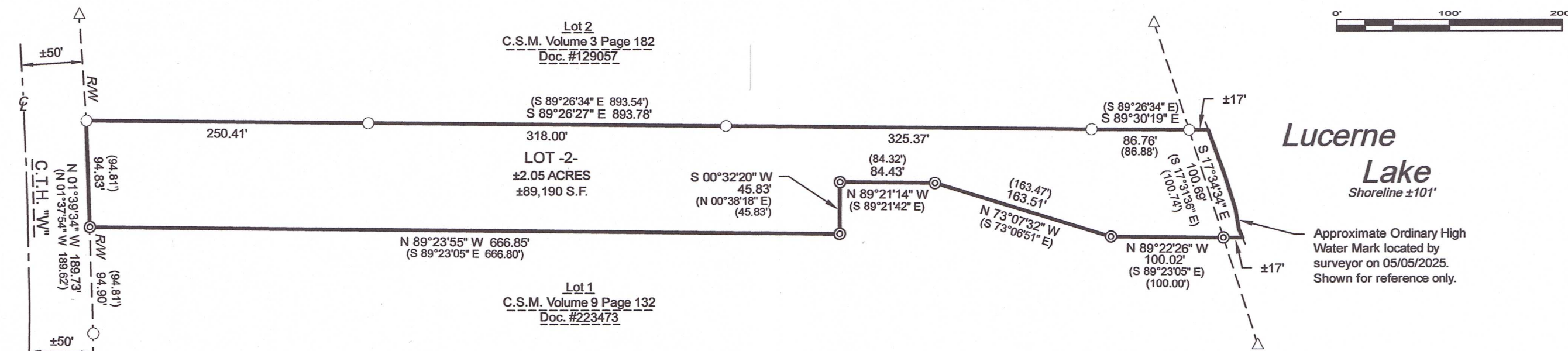

SURVEYOR'S CERTIFICATE

I, Jeffrey L. DeMuth, Professional Land Surveyor S-2656 of the State of Wisconsin, do hereby certify to my client, Bruce & Kari Decorah, the Owners and under whose direction this survey was performed, that I have surveyed, mapped, and described those lands described in document number 229131; being Lot 2 of Certified Survey Map as recorded in Volume 9 of Surveys on Page 132, as Document No. 223473, located in and being part of Government Lot 2, Section 15, Township 34 North, Range 13 East, Fourth Principal Meridian, Town of Lincoln, Forest County, Wisconsin.

That said parcel contains 2.05 acres of land more or less including lands lying between the surveyed meander line and the shore of Lucerne Lake and the easterly extension of the lateral lot lines.
Said parcel is subject to easements, restrictions, reservations and rights-of-way of record, if any.

That this Map is a true and correct representation of the exterior boundaries of lands surveyed, and that I have fully complied with Chapter A-E 7 of the Wisconsin Administrative Code, to the best of my knowledge and belief.

Jeffrey L. DeMuth S-2656
May 06, 2025
Date

LEGEND

- Monument sizes = outside diameter measurements.
- 1.05" diameter iron pipe, found
 - 1.3" diameter iron pipe, found
 - U.S.P.L.S. monument, as noted
 - Computed position, not located
 - Previously recorded data
 - Centerline
 - R/W Right-of-Way line
 - Doc. Document
 - C.S.M. Certified Survey Map
 - U.S.P.L.S. United States Public Land Survey
 - S.F. Square feet
 - O.H.W.M. Ordinary High Water Mark

Any land below the ordinary high water mark of a lake or a navigable stream is subject to the public trust in navigable waters that is established under article IX, section 1, of the state constitution.

4327 COLE ROAD
CRANDON, WI 54520
Anderson 715.784.3485
DeMuth 715.482.5237
cardinal.north@outlook.com

cardinal North, LLC
ENGINEERING | SURVEYING | DRONE

RESURVEY

CLIENT:
Bruce Decorah
SITE ADDRESS:
4008 County Road W
Crandon, WI 54520

Project : 2025-03-Decorah Survey
Drawn by: Jeffrey L. DeMuth
Checked by: James E. Anderson
Fieldwork completed: May 2025
Sheet 1 of 1 Sheets