

MAP OF SURVEY FOR KEITH & HILES LUMBER CO.

PART OF GOV'T LOT 3, SEC. 14, T. 35 N, R. 13 E, TOWN OF LINCOLN, FOREST COUNTY, WISCONSIN.

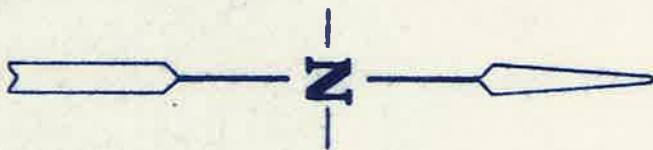

SCALE: 1" = 200'
 DATE: 11 AUG 1972
 O = IRON PIPE SET



Thomas R. Arnott
 CRANDON, WIS.

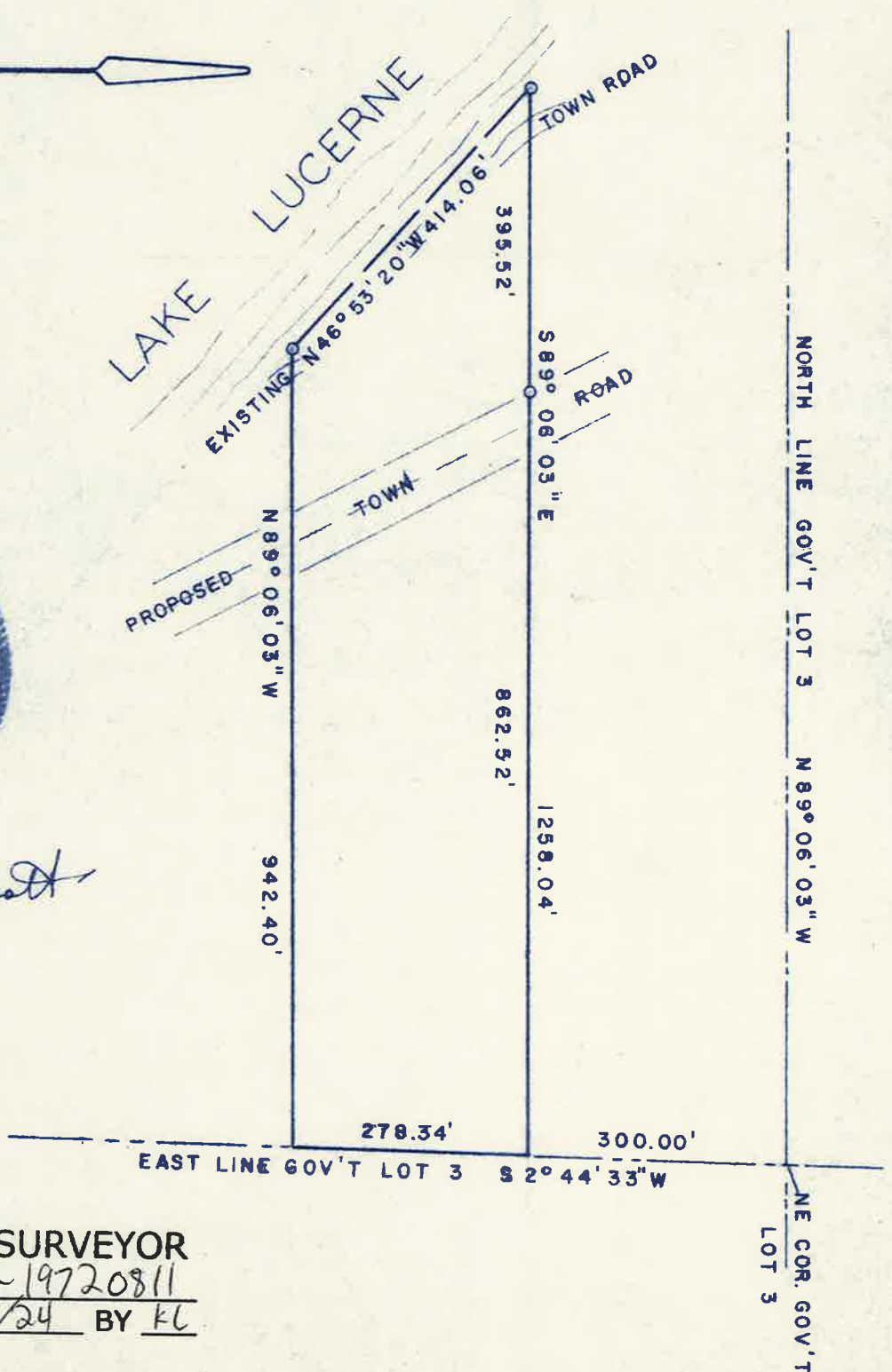

FOREST CO SURVEYOR

FILE # 351314-19720811

DATE 11/27/24 BY KL