

12 - 35 - 12

MAP OF SURVEY

PART OF THE SE 1/4 - NE 1/4, SEC. 12, T35N, R12E, TOWN OF NASHVILLE, FOREST COUNTY, WISCONSIN.

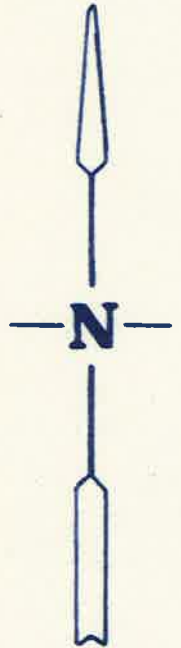
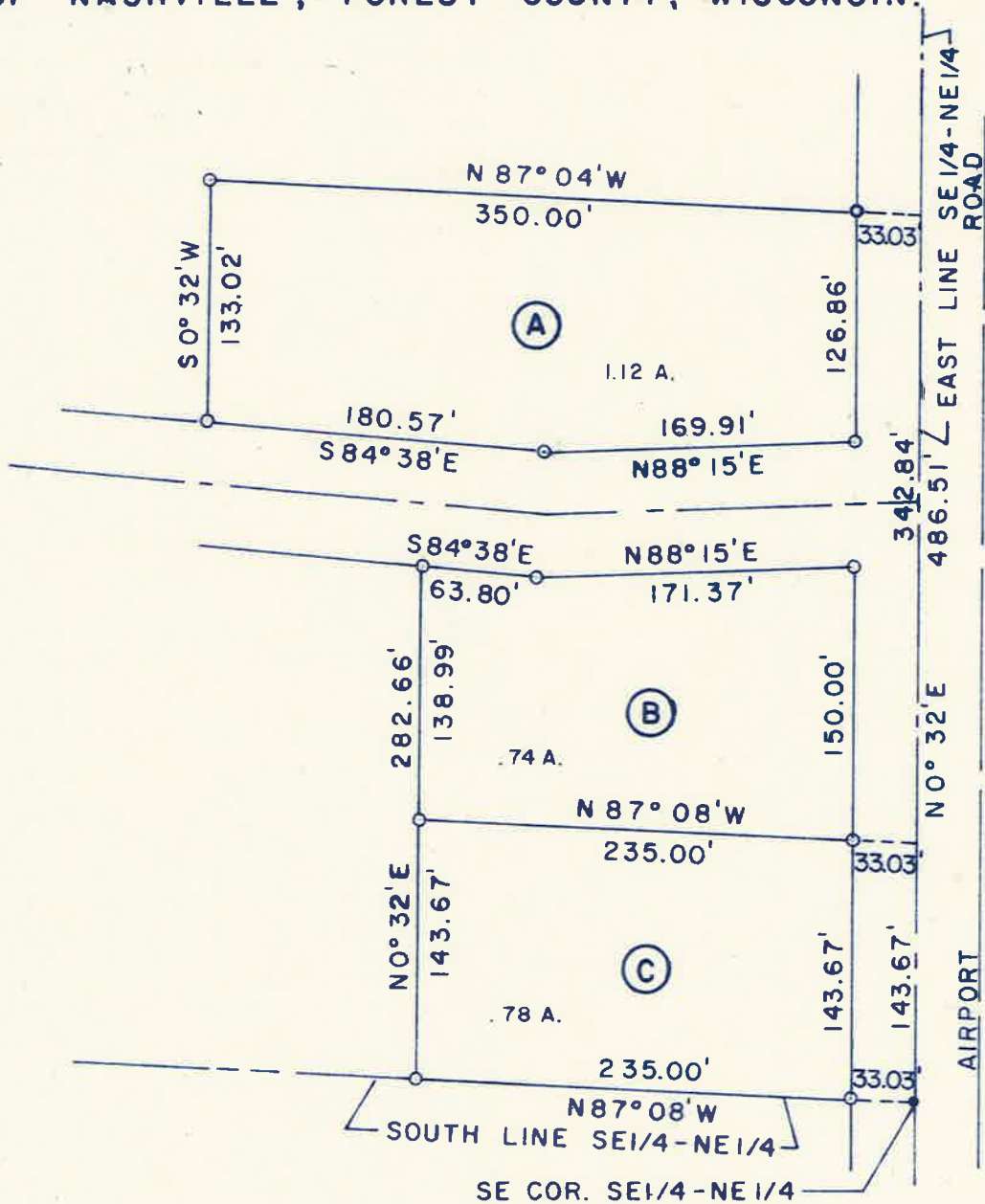

SCALE: 1" = 100'
 • = IRON PIPE FOUND
 ○ = IRON PIPE SET
 DATE: 11 JUNE 1977

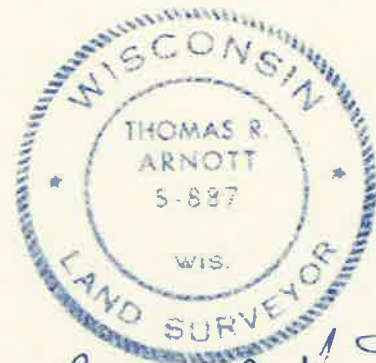

Thomas R. Arnott

FOREST CO SURVEYOR
 FILE # 351212-19770611
 DATE 11/24/24 BY KL