

SURVEYOR'S NOTE
 Otter Lake shoreline was not meandered in the survey

Forest Service Monument
 Found 2" iron pipe and 3" cap

SCALE 1" = 150'

North 1/4 Corner
 17-34-16
 found 2" iron pipe and 3" cap

DESCRIPTION

Government Lot 1 in Section 17, Town 34 North, Range 16 East, Forest County Wisconsin, as described in Document Number 84140 of the Forest County Records.

Line	Bearing	Distance
1	N62°59'26"W	103.33'

LEGEND

- ⊙ Section Corner
- 1/16 Corner
- Forest Service Meander Corner
- ▲ Iron pipe found (size labeled)
- 3/4" x 24" iron rod and cap set (1.501 lb/lin ft.)

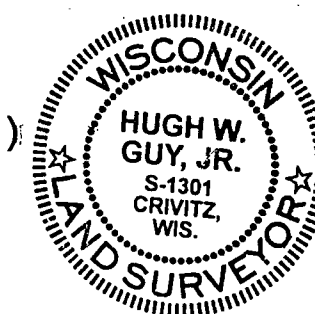

CERTIFICATE

I, Hugh W. Guy Jr. Surveyor, hereby certify that I have under the direction of Kristee Becker, Director of Risk and Property Management for St. Norbert College, that I have surveyed the lands hereon described and that this plat is a true representation of the exterior boundaries of said lands to the best of my knowledge and belief.

Hugh W. Guy Jr. RLS #1301

DATED this 15th day of July, 2013.

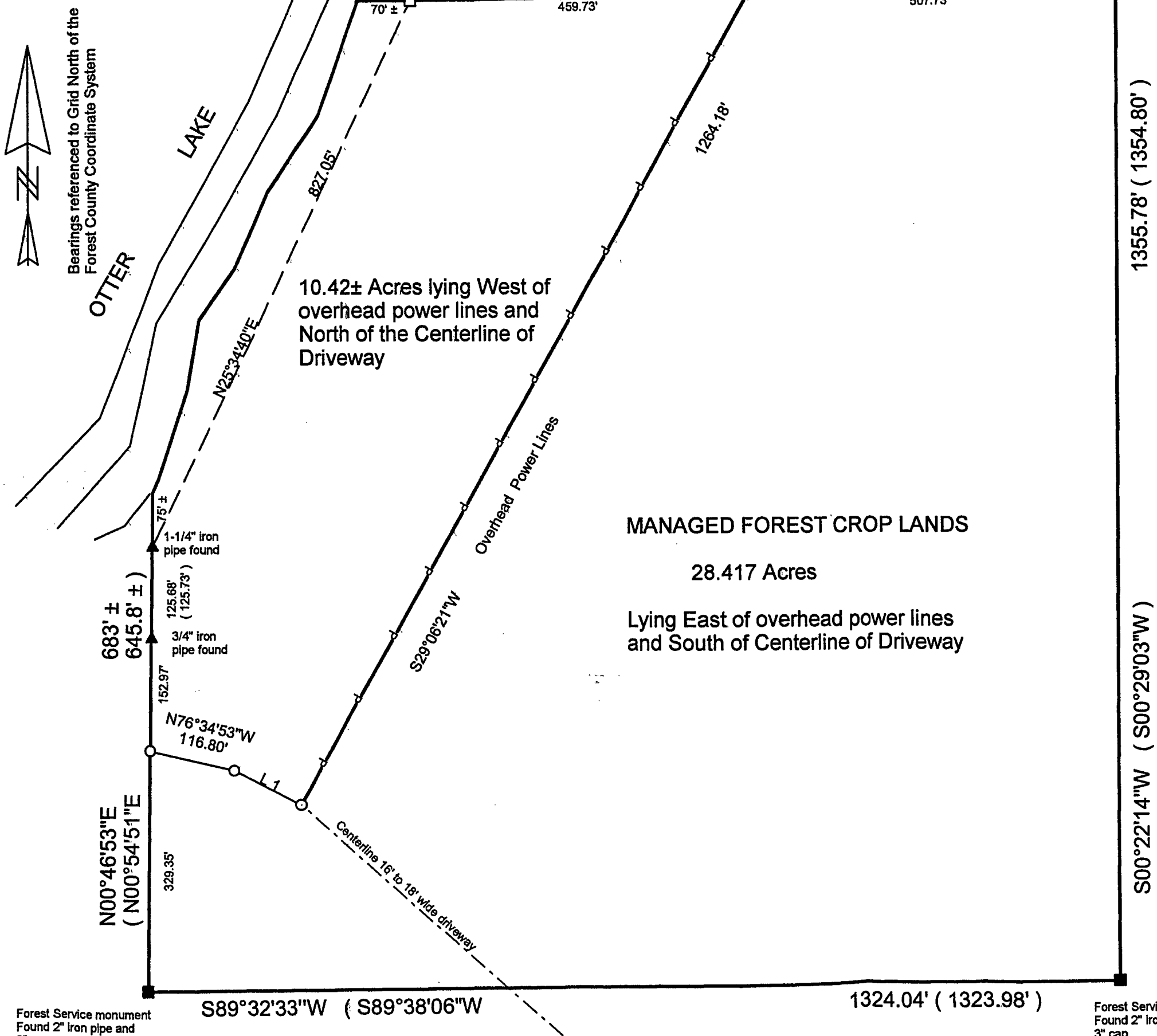

28-1815