

* 5-21-08

PLAT OF SURVEY

The SE 1/4 - SW 1/4 of Section 9, T34N, R16E,
Town of Wabeno, Forest County, Wisconsin

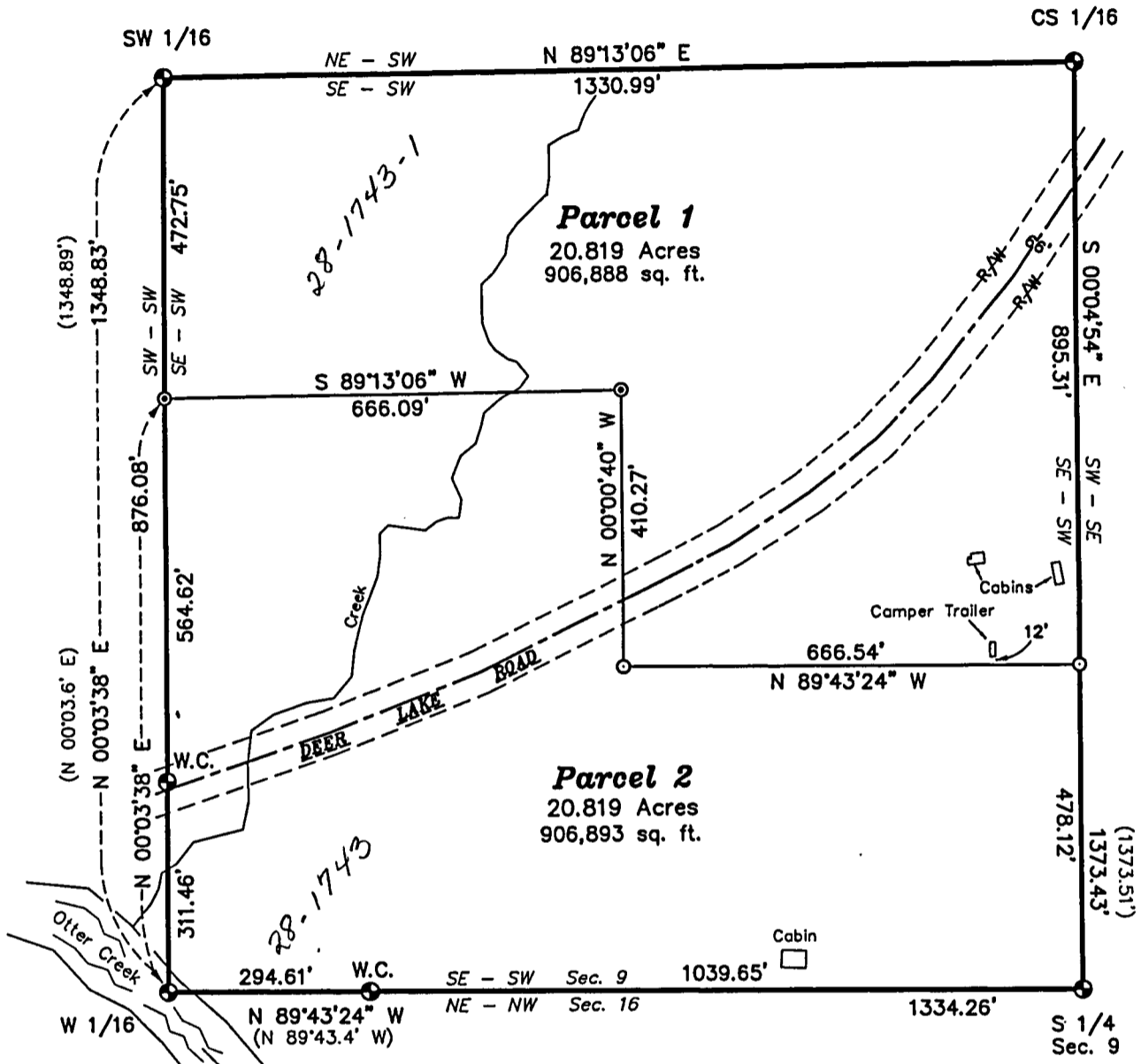

Note: Legal Descriptions provided on sheets 2 & 3.

Bearings are referenced to U.S.F.S. Plat of Survey of Section 9, T34N, R16E, the East Line of the Southwest Quarter bears S 00°04'54" E.

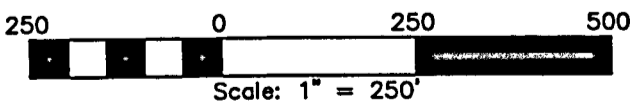

Michael A. Tremel
01/08/08

SURVEYOR'S CERTIFICATE:

I, Michael A. Tremel, Registered Land Surveyor, HEREBY certify that by the order of Robert Speener: I have surveyed, divided and mapped the hereon described and depicted lands and the within map is a true and correct representation of the lands surveyed to the best of my knowledge and belief.

<p>DWG. NO.: 2259-08</p>	<p>LEGEND:</p> <ul style="list-style-type: none"> ⊕ EXISTING 2" ALUMINUM PIPE MONUMENT ○ SET 1" X 20" IRON PIPE ⊙ SET 1" X 36" IRON PIPE () RECORDED AS 	<p>SHT. NO. 1 of 3</p>
--------------------------	---	----------------------------

LEGAL DESCRIPTION

(Parcel 1)

Part of the Southeast Quarter of the Southwest Quarter (SE ¼ - SW ¼) of Section 9, Township 34 North, Range 16 East, Town of Wabeno, Forest County, Wisconsin, more particularly described as follows:

Commencing at the South Quarter Corner of said Section 9; thence N 00°04'54" W along the East line of said forty, a distance of 478.12 feet to the **POINT OF BEGINNING**; thence N 89°43'24" W, a distance of 666.54 feet; thence N 00°00'40" W, a distance of 410.27 feet; thence S 89°13'06" W, a distance of 666.09 feet to the West Line of said forty; thence N 00°03'38" E along said line, a distance of 472.75 feet to the Northwest Corner of said forty; thence N 89°13'06" E along the North line of said forty, a distance of 1330.99 feet to the Northeast Corner of said forty; thence S 00°04'54" E along the East line of said forty, a distance of 895.31 feet to the **POINT OF BEGINNING** and containing 20.819 acres or 906,888 square feet.

Subject to town road right-of-ways along Deer Lake Road.

LEGAL DESCRIPTION

(Parcel 2)

Part of the Southeast Quarter of the Southwest Quarter (SE ¼ - SW ¼) of Section 9, Township 34 North, Range 16 East, Town of Wabeno, Forest County, Wisconsin, more particularly described as follows:

BEGINNING at the South Quarter Corner of said Section 9; thence N 89°43'24" W along the South Line of said forty, a distance of 1334.26 feet to the Southwest Corner of said forty; thence N 00°03'38" E along the West Line of said forty, a distance of 876.08 feet; thence N 89°13'06" E, a distance of 666.09 feet; thence S 00°00'40" E, a distance of 410.27 feet; thence S 89°43'24" E, a distance of 666.54 feet to the East Line of said forty; thence S 00°04'54" E along said line, a distance of 478.12 feet to the **POINT OF BEGINNING** and containing 20.819 acres or 906,893 square feet.

Subject to town road right-of-ways along Deer Lake Road.