

4-13-09.

HARRY (JESS) SMITH, RLS
CASEY J. SWANSON, RLS
Job No. 09-5202
Dwg. No. 5202dailey



Northeast
Surveying, Inc.
Registered Wisconsin Land Surveyors

13418 LOGAN ROAD
SURING, WI 54174
920-842-2426

PLAT OF SURVEY

Part of the Southwest quarter of the Northwest quarter of Section 7, Township 34 North - Range 16 East,
Town of Wabeno, Forest County, Wisconsin

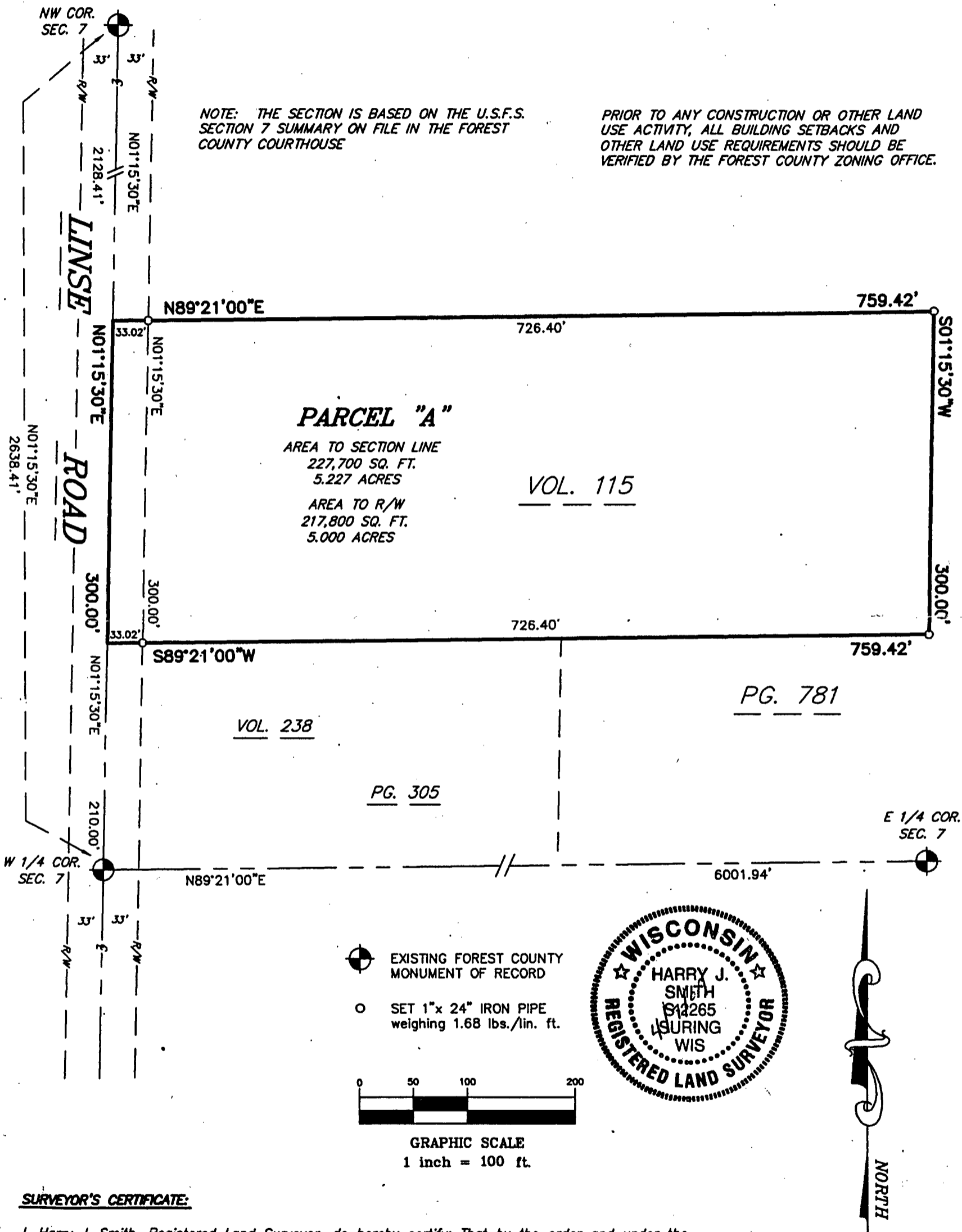

SURVEYOR'S CERTIFICATE:

I, Harry J. Smith, Registered Land Surveyor, do hereby certify: That by the order and under the direction of Mr. Rob Dailey, grantee; I have surveyed, and mapped part of the Southwest quarter of the Northwest quarter of Section 7, Township 34 North - Range 16 East, Town of Wabeno, Forest County, Wisconsin.

I, further certify that the within map is a true and correct representation of the exterior boundaries of the lands surveyed and that I have fully complied with the provisions of the State of Wisconsin in the surveying and mapping of same to the best of my knowledge and belief.

Dated this 7th day of April, 2009.

by: Harry J. Smith
Harry J. Smith, Pres.
NORTHEAST SURVEYING, INC.

Bearings referenced to the West line of the NW 1/4 of Section 7, T34N-R16E, RECORDED TO BEAR N01°15'30"E

LEGAL DESCRIPTION FOR PARCEL "A"

A parcel of land located in part of the Southwest quarter of the Northwest quarter of Section 7, Township 34 North, Range 16 East, Town of Wabeno, Forest County, Wisconsin, described as follows:

Commencing at the West quarter corner of said Section 7; Thence North 01 degrees 15 minutes 30 seconds East, along the West line of said Section 7, a distance of 210.00 ft. to the **POINT OF BEGINNING**;

Thence continuing North 01 degrees 15 minutes 30 seconds East, along the said West line, a distance of 300.00 ft.;

Thence North 89 degrees 21 minutes 00 seconds East, a distance of 759.42 ft. to a 1" iron pipe;
Thence South 01 degrees 15 minutes 30 seconds West, a distance of 300.00 ft. to a 1" iron pipe;
Thence South 89 degrees 21 minutes 00 seconds West, a distance of 759.42 ft. to the **POINT OF BEGINNING**...Excepting the Westerly 33 ft. used for right-of-way purpose of Linse Road.

Together with and subject to any easements, covenants, and restrictions of record.

Said parcel contains 5.227 acres of land to the Section line or 5.000 acres of land to the right-of-way more or less.