

FOREST CO SURVEYOR

FILE # 34533-20050728

DATE \_\_\_\_\_ BY \_\_\_\_\_

# PLAT OF SURVEY

FOR JOHN BASTEN

PART OF THE NW 1/4 - NW 1/4 OF SECTION 33, T34N, R15E  
TOWN OF WABENO, FOREST COUNTY, WISCONSIN



*Michael A. Treml*  
7/28/05

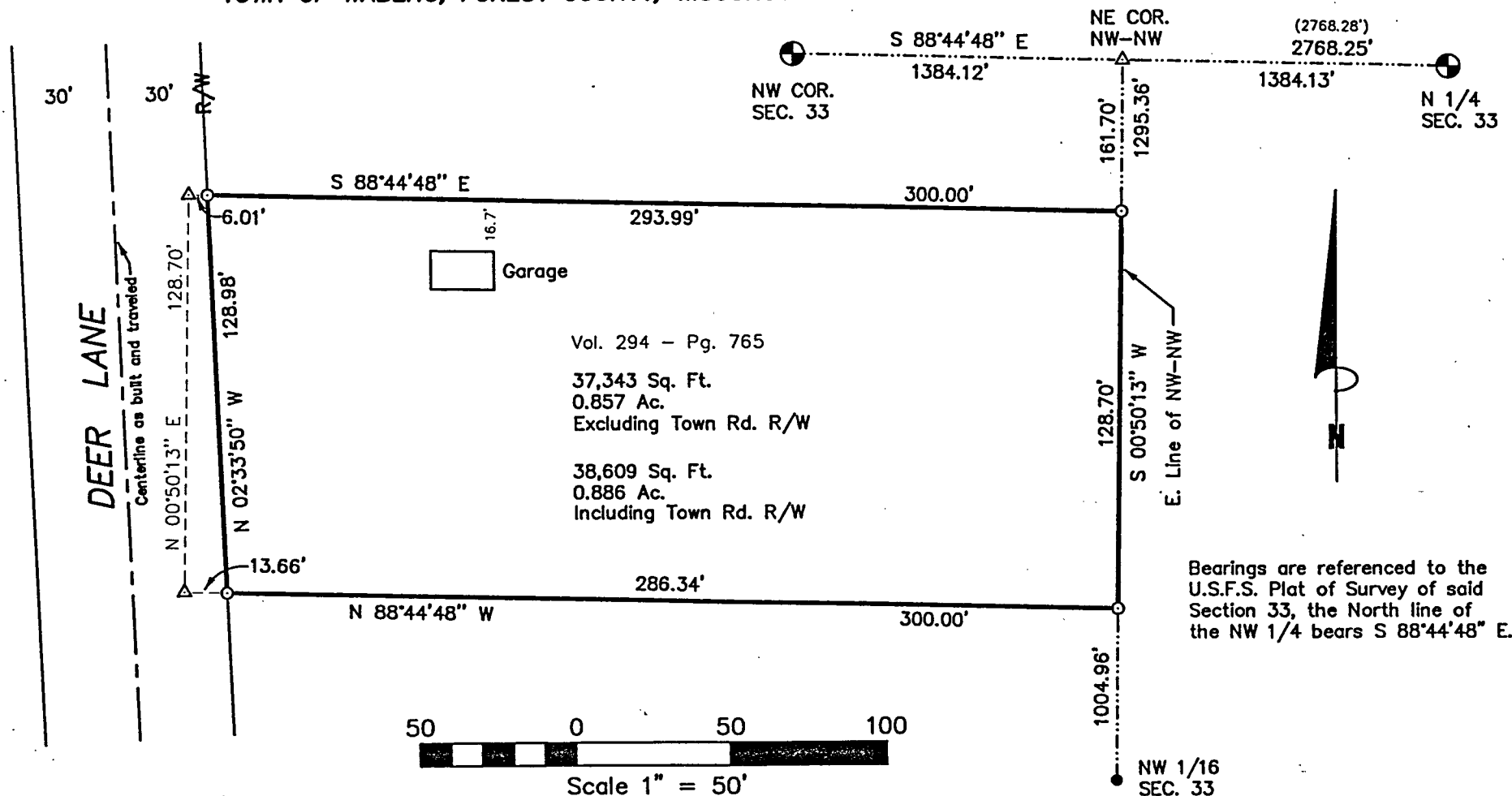

## SURVEYOR'S CERTIFICATE:

I, Michael A. Treml, Registered Land Surveyor, HEREBY certify that by the order of John Basten, owner: I have surveyed and mapped the hereon described and depicted lands and the within map is a true and correct representation of the lands surveyed to the best of my knowledge and belief.

50 0 50 100  
Scale 1" = 50'

DWG. NO.: 594-05	<b>LEGEND:</b> <ul style="list-style-type: none"><li>● FOREST COUNTY MONUMENT OF RECORD</li><li>● EXISTING 3/4" REBAR</li><li>○ SET 1" X 20" IRON PIPE</li><li>△ COMPUTED POSITION</li><li>( ) U.S.F.S. Dimension</li></ul>
------------------	-----------------------------------------------------------------------------------------------------------------------------------------------------------------------------------------------------------------------------