

9-3-13

FOREST CO SURVEYOR

FILE # 34529-20130929

DATE _____ BY **PLAT OF SURVEY**

THE SOUTH 200' OF THE NE 1/4 OF THE SE 1/4
SECTION 29, T34N, R15E,
TOWN OF WABENO, FOREST COUNTY, WISCONSIN

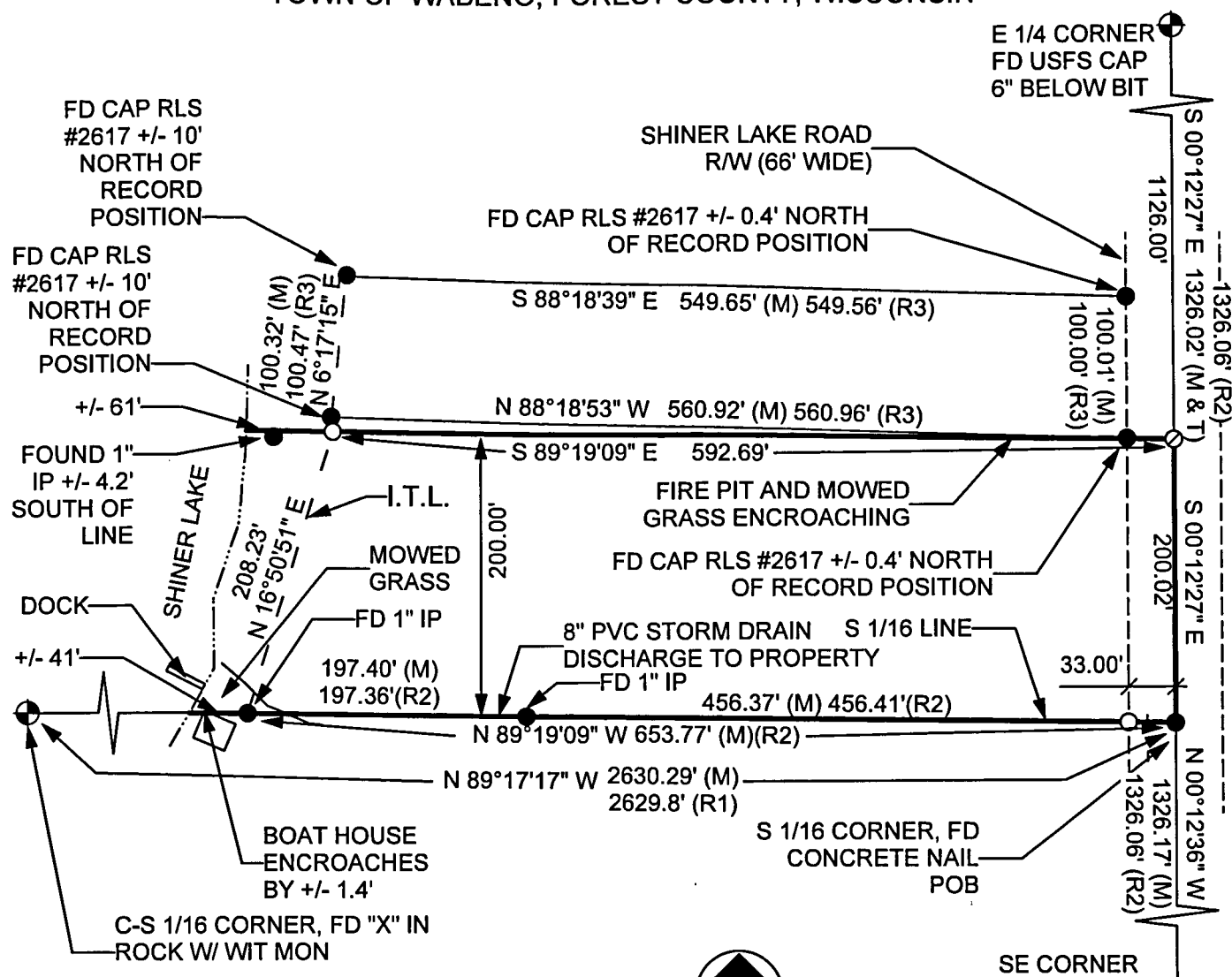

PARCEL CONTAINS (INCLUDING R/W)
+/- 3.0 ACRES TO WATERS EDGE
+/- 2.86 ACRES TO MEANDER LINE

(R1) = RECORD, USFS PLAT OF SURVEY
(R2) = RECORD, 2008 SURVEY RLS #00973
(R3) = RECORD, 2012 SURVEY RLS #2617

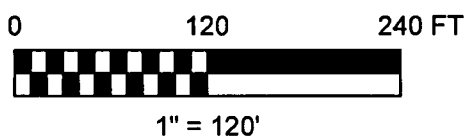

NOTE: THE REST OF THE PARCEL IN THE
NE1/4 X SE1/4 FALLS IN SHINER LAKE

LEGEND:

- ⊙ GOVERNMENT CORNER
- SET 1" PIPE WITH SURVEY CAP
- ⊗ SET MAG NAIL
- FOUND CORNER AS NOTED
- (M) = MEASURED THIS SURVEY
- (T) = TOTAL DISTANCE
- FD = FOUND
- IP = IRON PIPE

I HEREBY CERTIFY ON BEHALF OF MOUNTAIN
ENGINEERING, INC. THAT SAID SURVEY AND THE ABOVE
MAP WERE MADE IN ACCORDANCE WITH THE ACCEPTABLE
PROFESSIONAL STANDARDS IN ACCORDANCE WITH
APPLICABLE SECTIONS OF CHAPTER AE-7 OF WISCONSIN
ADMINISTRATION CODE AND THAT THE INFORMATION
CONTAINED THEREON IS TO THE BEST OF MY
KNOWLEDGE, INFORMATION AND BELIEF, A TRUE AND
ACCURATE REPRESENTATION THEREOF.

Zachary J. Stevens
ZACHARY J. STEVENS, RLS 2467-008



**MOUNTAIN ENGINEERING, INC.
AND SURVEYING**

N2960 North US Hwy. 2
Iron Mountain, Michigan 49801
Phone 906-779-5762 Fax 906-779-5789
Email mtneengineering@chartermi.net

PREPARED FOR:
FOREST COUNTY POTAWATOMI
PO BOX 340
CRANDON, WI 54520

DATE: AUGUST 29, 2013	BEARING BASIS: GPS GRID AZIMUTH	JOB NAME: FCP 29-34-15 SHINER	PAGE 1 OF 2
--------------------------	------------------------------------	----------------------------------	-------------

THE OWNER AGREES TO INDEMNIFY AND HOLD MOUNTAIN ENGINEERING, INC. HARMLESS FROM ANY DAMAGE, LIABILITY OR COST, INCLUDING ATTORNEY'S FEES AND COST OF DEFENSE ARISING FROM ANY CHANGES OR ALTERATIONS MADE BY ANYONE OTHER THAN MOUNTAIN ENGINEERING, INC., OR FROM ANY REUSE OF THE DRAWINGS AND DATA WITHOUT THE PRIOR WRITTEN CONSENT OF MOUNTAIN ENGINEERING, INC.

PLAT OF SURVEY

THE SOUTH 200' OF THE NE 1/4 OF THE SE 1/4
SECTION 29, T34N, R15E,
TOWN OF WABENO, FOREST COUNTY, WISCONSIN

LEGAL DESCRIPTION

Forest Abstract Company Title Commitment F-12241

The South 200 feet of the Northeast Quarter of Southeast Quarter (NE 1/4 SE 1/4) of Section twenty-nine (29), Township Thirty-four (34) North, Range Fifteen (15) East, in Forest County, Wisconsin.

LEGAL DESCRIPTION more particularly described as follows:

Part of the Northeast one-quarter (NE 1/4) of the Southeast one-quarter (SE 1/4), Section 29, Township 34 North, Range 15 East, Town of Wabeno, Forest County, Wisconsin, being more particularly described as follows:

Commencing at the Southeast corner of said Section 29, T34N, R15E; thence N00°12'36"W along the East line of said Section 29 a distance of 1326.17 feet to the South one-sixteenth (S 1/16) corner of said Section 29 on the East line, point also being the POINT OF BEGINNING.

Thence N89°19'09"W along the South one-sixteenth (S 1/16) line of said Section 29, a distance of 653.77 feet to the Intermediate Traverse Line of Shiner Lake; thence N16°50'51"E along the Intermediate Traverse Line of Shiner Lake, a distance of 208.23 feet; thence S89°19'09"E a distance of 592.69 feet to the East line of said Section 29; thence S00°12'27"E along the East line of said Section 29 a distance of 200.02 feet to the South one-sixteenth (S 1/16) corner of said Section 29 on the East line, point also being the POINT OF BEGINNING.

Parcel includes the land between the Intermediate Traverse Line and the Ordinary High Water Mark of Shiner Lake between the Westerly extension of the Northerly and Southerly property lines. Being subject to the rights of the public over the Easterly 33' of said parcel as established by the right of way of Shiner Lake Road. Also being subject to any easements, restrictions, reservations, exceptions or conditions of record, containing 2.86 acres more or less, 124,643 square feet more or less to the Intermediate Traverse Line and being described from a survey by Zachary J. Stevens, R.L.S. No. 2467-008, dated August 29, 2013.

I HEREBY CERTIFY ON BEHALF OF MOUNTAIN ENGINEERING, INC. THAT SAID SURVEY AND THE ABOVE MAP WERE MADE IN ACCORDANCE WITH THE ACCEPTABLE PROFESSIONAL STANDARDS IN ACCORDANCE WITH APPLICABLE SECTIONS OF CHAPTER AE-7 OF WISCONSIN ADMINISTRATION CODE AND THAT THE INFORMATION CONTAINED THEREON IS TO THE BEST OF MY KNOWLEDGE, INFORMATION AND BELIEF, A TRUE AND ACCURATE REPRESENTATION THEREOF.

ZACHARY J. STEVENS, RLS 2467-008

MOUNTAIN ENGINEERING, INC. AND SURVEYING

N2960 North US Hwy. 2
Iron Mountain, Michigan 49801
Phone 906-779-5762 Fax 906-779-5789
Email mtengineering@chartermi.net



PREPARED FOR:

FOREST COUNTY POTAWATOMI
PO BOX 340
CRANDON, WI 54520

DATE:

AUGUST 29, 2013

BEARING BASIS:

GPS GRID AZIMUTH

JOB NAME:

FCP 29-34-15 SHINER

PAGE 2 OF 2

THE OWNER AGREES TO INDEMNIFY AND HOLD MOUNTAIN ENGINEERING, INC. HARMLESS FROM ANY DAMAGE, LIABILITY OR COST, INCLUDING ATTORNEY'S FEES AND COST OF DEFENSE ARISING FROM ANY CHANGES OR ALTERATIONS MADE BY ANYONE OTHER THAN MOUNTAIN ENGINEERING, INC., OR FROM ANY REUSE OF THE DRAWINGS AND DATA WITHOUT THE PRIOR WRITTEN CONSENT OF MOUNTAIN ENGINEERING, INC.