

9/19/12

LOCATION \ DESCRIPTION

PART OF THE NORTHEAST QUARTER OF THE SOUTHEAST QUARTER OF SECTION 29, T34N-R15E,
TOWN OF WABENO, FOREST COUNTY, WISCONSIN

EAST QUARTER CORNER
SEC. 29, T34N-R15E

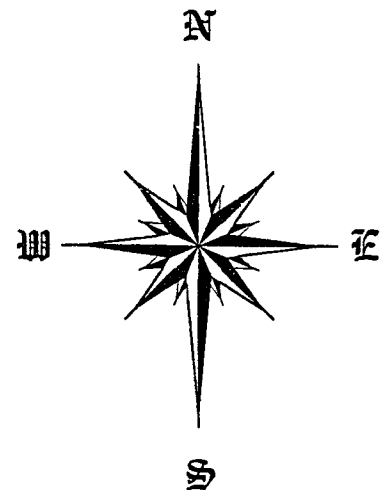
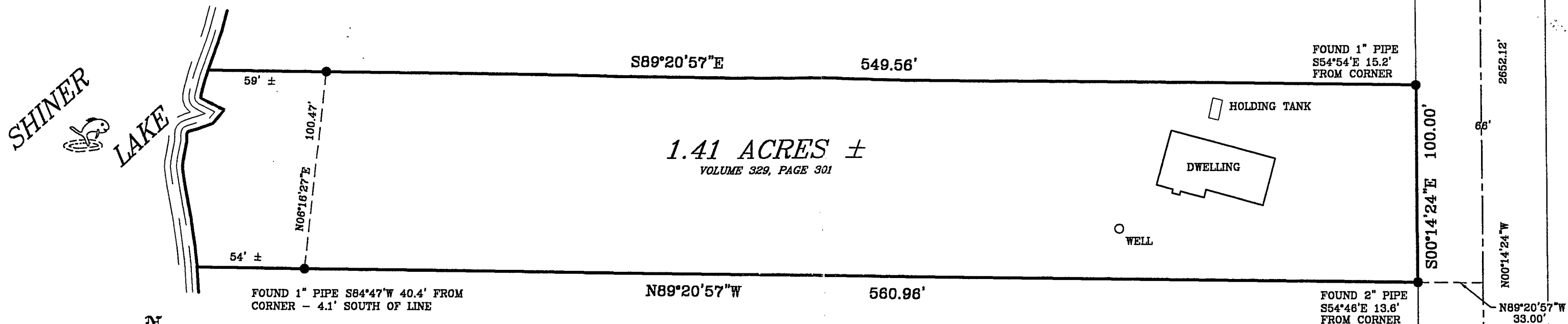

LEGEND

- SET 3/4" x 18" REBAR (WT. 1.50 LBS/FT)
- ⊙ FOUND U.S.F.S. 4" BRASS CAP MONUMENT
- ⊙ FOUND U.S.F.S. ALUMINUM MONUMENT

SCALE: 1" = 50'
DATE: SEPTEMBER 12, 2012

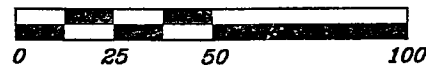

REF: EAST LINE, SOUTHEAST QUARTER
ASSUMED TO BEAR N00°14'24"W

SURVEYORS' CERTIFICATE

I, JEFFREY M. LIEUWEN, REGISTERED LAND SURVEYOR, S-2617, HEREBY
CERTIFY THAT I HAVE SURVEYED AND MAPPED THE HEREON DESCRIBED
AND DEPICTED LANDS TO MY BEST KNOWLEDGE AND BELIEF.

FOREST CO SURVEYOR

FILE # 34529-2012

DATE _____ BY _____

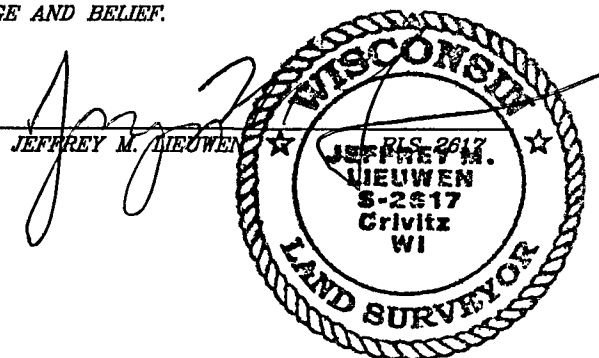

SURVEYED BY THE OFFICE OF:

ROB KAMPS LAND SURVEYING
JEFF LIEUWEN-SURVEYOR
P.O. BOX 757
CRIVITZ, WI 54114

SURVEYED BY THE ORDER OF:

MICHAEL & CATHLEEN FERGUSON
519 WEST OAKLAND AVENUE
PORT WASHINGTON, WISCONSIN 53074

SOUTHEAST CORNER
SEC. 29, T34N-R15E

KAMPS OFFICE MAP NUMBER

12-4525

28-1452