

28-1296-1

# PLAT OF SURVEY

PREPARED FOR: **TONY'S REDI-MIX**  
PART OF THE NW 1/4 OF THE NW 1/4 OF SECTION 18, T34N, R15W  
FOREST COUNTY, WI

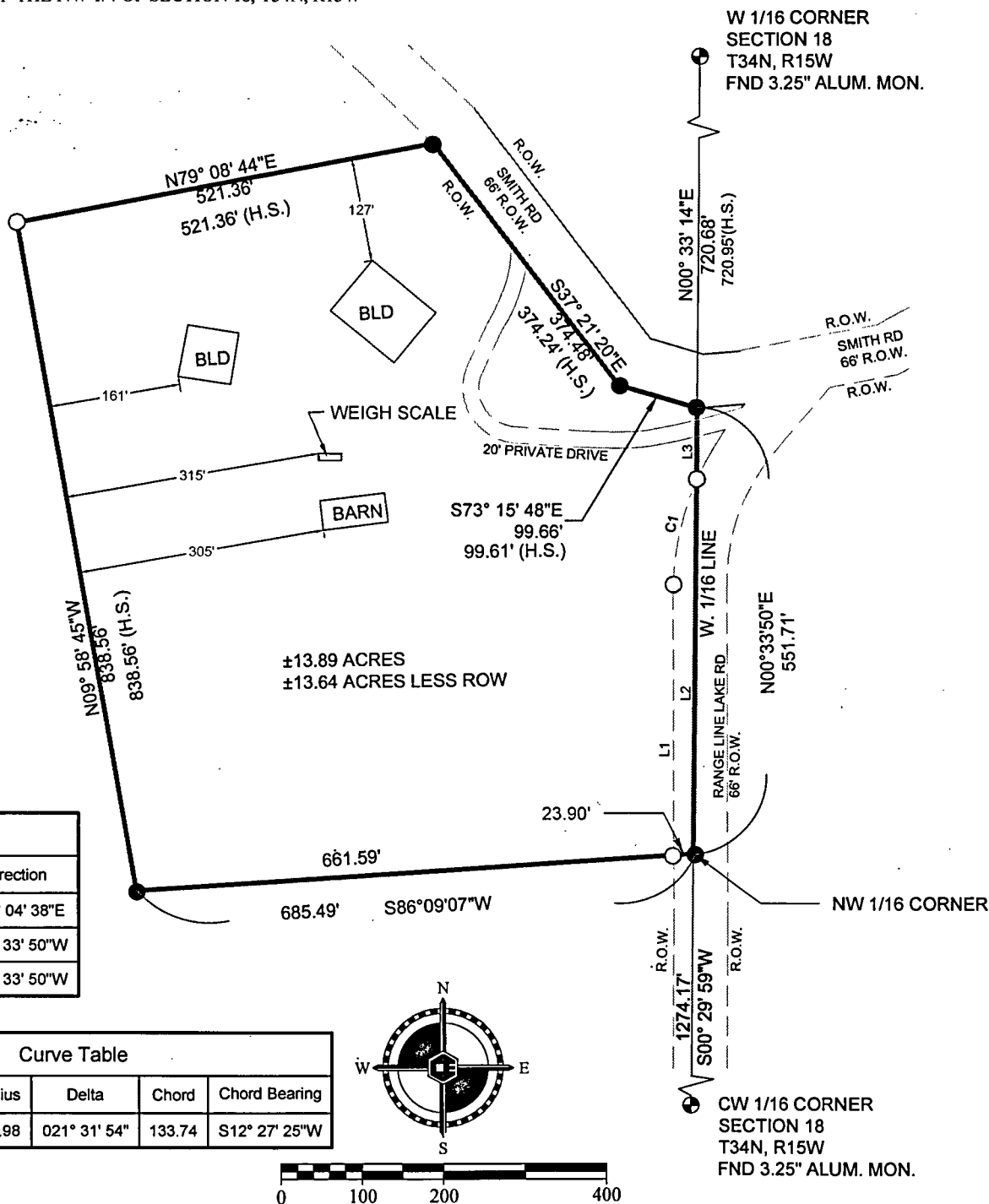

Line Table		
Line #	Length	Direction
L1	333.47	S00° 04' 38"E
L2	462.48	S00° 33' 50"W
L3	89.23	S00° 33' 50"W

Curve Table					
Curve #	Length	Radius	Delta	Chord	Chord Bearing
C1	134.53	357.98	021° 31' 54"	133.74	S12° 27' 25"W

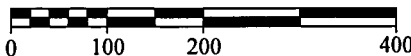
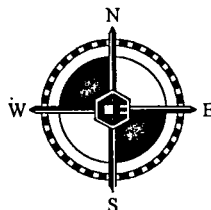

BEARINGS ARE BASED ON  
FOREST COUNTY  
COORDINATE SYSTEM.

JOB #17205

SCALE: 1"=200'

SEC. 18 T34N R15E

CITY OF: WABENO

FOREST COUNTY, WI.

## LEGEND

- = GOV'T CORNER
- = SET CAPPED 1"x24" IRON PIPE 1.6 LBS / LFT P.L.S. #S-2902 UNLESS NOTED
- = FOUND MONUMENT UNLESS NOTED

(H.S.) = RECORD INFORMATION FROM NORTHEAST SURVEYING, INC. HARRY J. SMITH, P.L.S. S-2265 DATED 03/04/2008

(M.S.) = RECORD INFORMATION FROM H.C. MILLER CO., MILO E. STEFAN P.L.S. S-1558 DATED 1981

I HEREBY CERTIFY ON BEHALF OF COLEMAN ENGINEERING THAT I HAVE SURVEYED AND MAPPED THE HEREIN DESCRIBED PARCEL OF LAND; THAT THE RATIO OF CLOSURE OF THE UNADJUSTED FIELD MEASUREMENTS IS LESS THAN 1 IN 3000; AND THAT THIS SURVEY IS CORRECT TO THE BEST OF MY KNOWLEDGE AND BELIEF AND IN ACCORDANCE WITH THE APPLICABLE SECTIONS OF CHAPTER AE-7 OF THE WISCONSIN ADMINISTRATIVE CODE AND THE WISCONSIN STATUTE S.236.34.

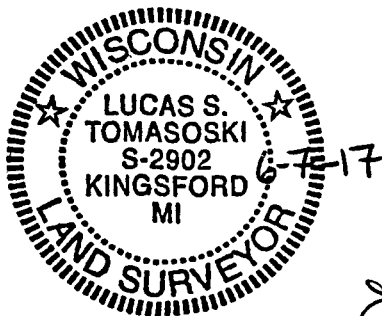

*Lucas S. Tomasoski*

LUCAS S. TOMASOSKI  
P.L.S. S-2902



COLEMAN ENGINEERING COMPANY  
635 CIRCLE DRIVE, IRON MOUNTAIN, MI 49801  
PHONE: (906) 774-3440 FAX: (906) 774-7776  
WWW.COLEMAN-ENGINEERING.COM

DRAWN: FB #, PG: DATE: 05/23/17 SHEET 2 OF 2