

# SURVEY OF DOC. #201938

**LOCATED IN PART OF THE NW ¼ OF THE SE ¼,  
SEC. 8, T. 34 N., R. 15 E, TOWN OF WABENO,  
FOREST COUNTY, WI.**

FOREST CO SURVEYOR  
FILE # 341508-20130801  
DATE \_\_\_\_\_ BY \_\_\_\_\_

C 1/4  
county monument

N-S 1/4 LINE  
S 1° 04' 23" W 302.18'  
S 1° 04' 23" W 91.45'

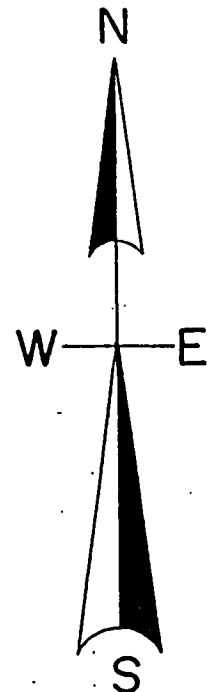

## LEGEND

- SUBDIVISIONAL MONUMENT OF RECORD
- FOUND 1" IRON PIPE
- FOUND 3/4" IRON ROD
- SET 1" IRON PIPE

(0.00') BEARING & DISTANCE FROM CSM.  
VOL. 2, PG.190  
(0.00') BEARING & DISTANCE OF RECORD

North is referenced to the E-W ¼ line  
Being an assumed bearing of S 89° 23' 23" E.

## SCALE

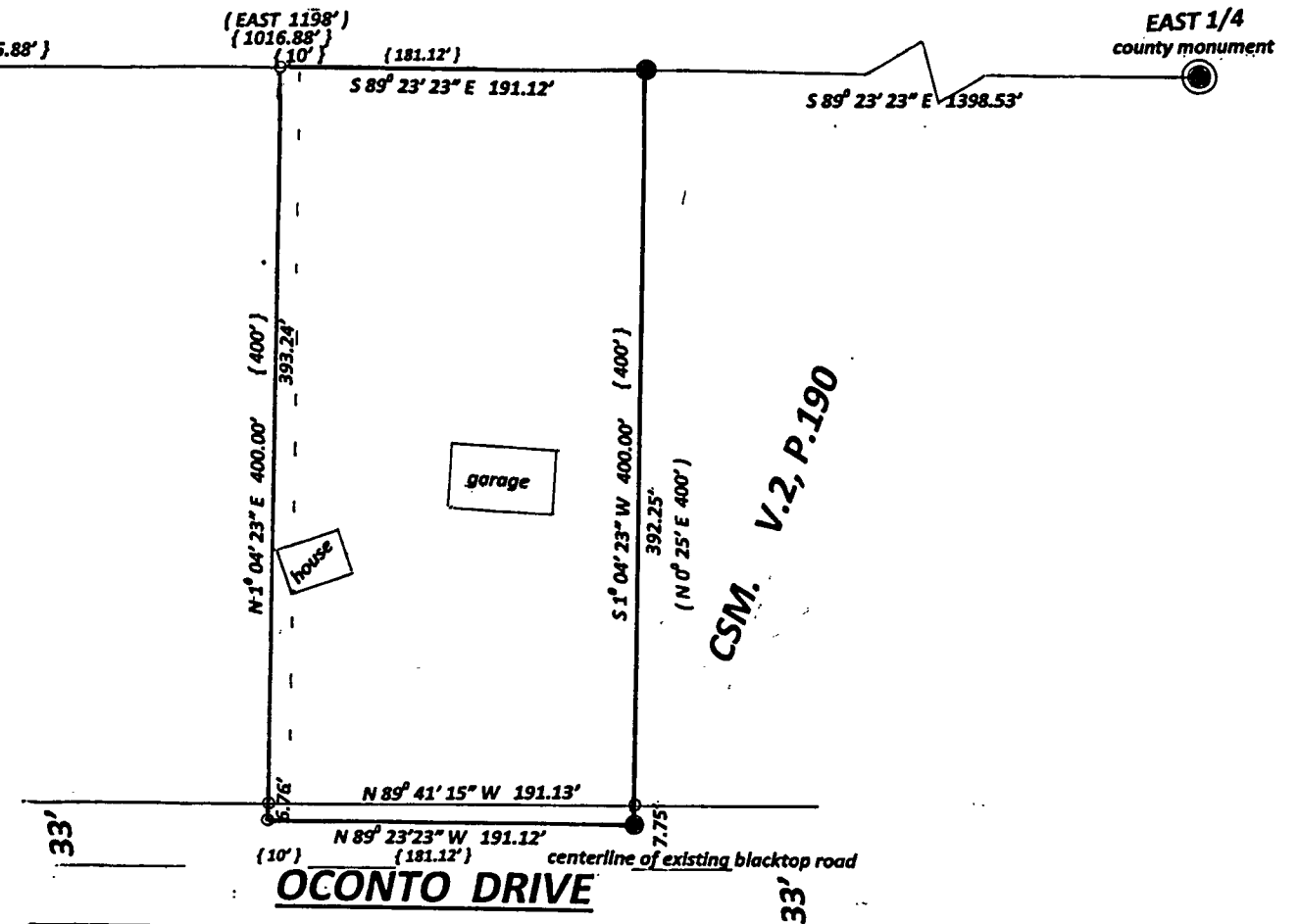
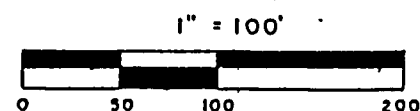

NOTE- right of way based on existing centerline  
of blacktopped road and being 66' in width.

I, Todd Loftus, Registered Land Surveyor, hereby certify that I have surveyed the property shown hereon. That this map represents an accurate survey of said property to the best of my knowledge & belief. That I have performed this survey by order of Mike Hubers and that I have complied with the applicable requirements of the Wisconsin Administrative Code A.E.7.

Description required for above parcel is on separate sheet.

DATE Aug 1, 2013

SIGNED Todd Loftus

LOFTUS SURVEYING

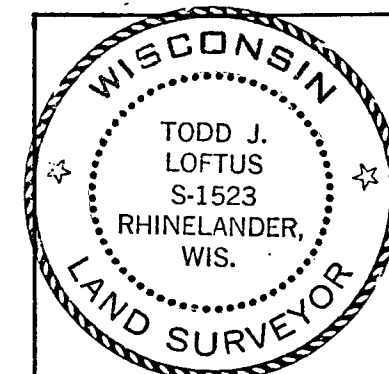

Survey for Hubers Trust  
Wabeno, WI.

LOFTUS SURVEYING  
860 BALSAM STREET  
RHINELANDER, WI. 54501  
TEL/FAX 715-369-1142  
HODAG28@HOTMAIL.COM

**1834B7**