

PLAT OF SURVEY

OF THE EAST LINE OF LOT 7 IN BLOCK "B" IN THE PLAT OF SOPERTON AS RECORDED IN FOREST COUNTY RECORDS, SAID PLAT BEING IN PART OF THE E.½ OF THE SE¼ OF SECTION 8 AND PART OF THE W.½ OF THE SW¼ OF SECTION 9, ALL IN TOWNSHIP 34 NORTH, RANGE 15 EAST IN FOREST COUNTY, WISC.

PREPARED FOR: THE PETERSON'S

SURVEYORS CERTIFICATE I HEREBY CERTIFY THAT THIS SURVEY IS CORRECT AND TO THE BEST OF MY KNOWLEDGE AND BELIEF, ACCORDING TO THE RECORDED PLAT THEREOF AND ORIGINAL MONUMENTATION FOUND, ANGLES SHOWN HEREON ARE COMPUTED FROM RECORDED DIMENSIONS SHOWN ON THE RECORDED PLAT AND ONLY THE POSITION (EAST & WEST) OF THE EAST LINE OF LOT 7 HAS BEEN SURVEYED, POINTS LABELED ① & ② ON THIS PLAT ARE APPROXIMATIONS ONLY, ALSO THAT THIS SURVEY IS SUBJECT TO ALL EASEMENTS OF RECORD.

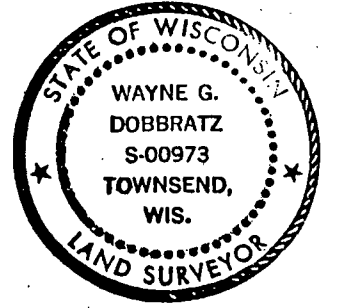

Wayne G. Dobbratz 8/3/98

SURVEYORS NOTE DUE TO UNCERTAINTIES IN THE RECORDED PLAT OF SOPERTON, THE SE & NE CORNERS OF LOT 7 CANNOT BE SET EXACTLY WITHOUT A RESURVEY OF SAID PLAT AND THE SE¼ OF SECTION 8, POINTS ① & ② AS SHOWN HEREON ARE ON THE E. LINE OF SAID LOT, BUT MAY NOT BE THE TRUE LOT CORNERS, I RECOMMEND THAT A ASSESSORS PLAT BE MADE ON THE ENTIRE SOPERTON PLAT SO THE UNCERTAINTIES CAN BE RESOLVED !

LEGEND

- DENOTES DROVE A 1" DIA. IRON PIPE
- DENOTES FOUND A 1" DIA. IRON PIPE
- ⦿ DENOTES FOUND A ORIGINAL (1904) IRON ROD
- ⦿ DENOTES FOUND A IRON ROD
- RIA- DENOTES RECORDED AS
- M/A- DENOTES MEASURED AS
- ✓ DENOTES NOT TO SCALE

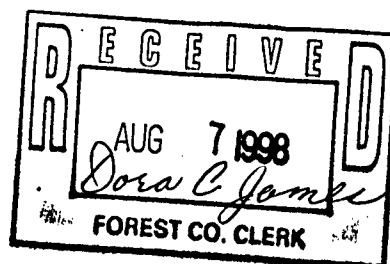
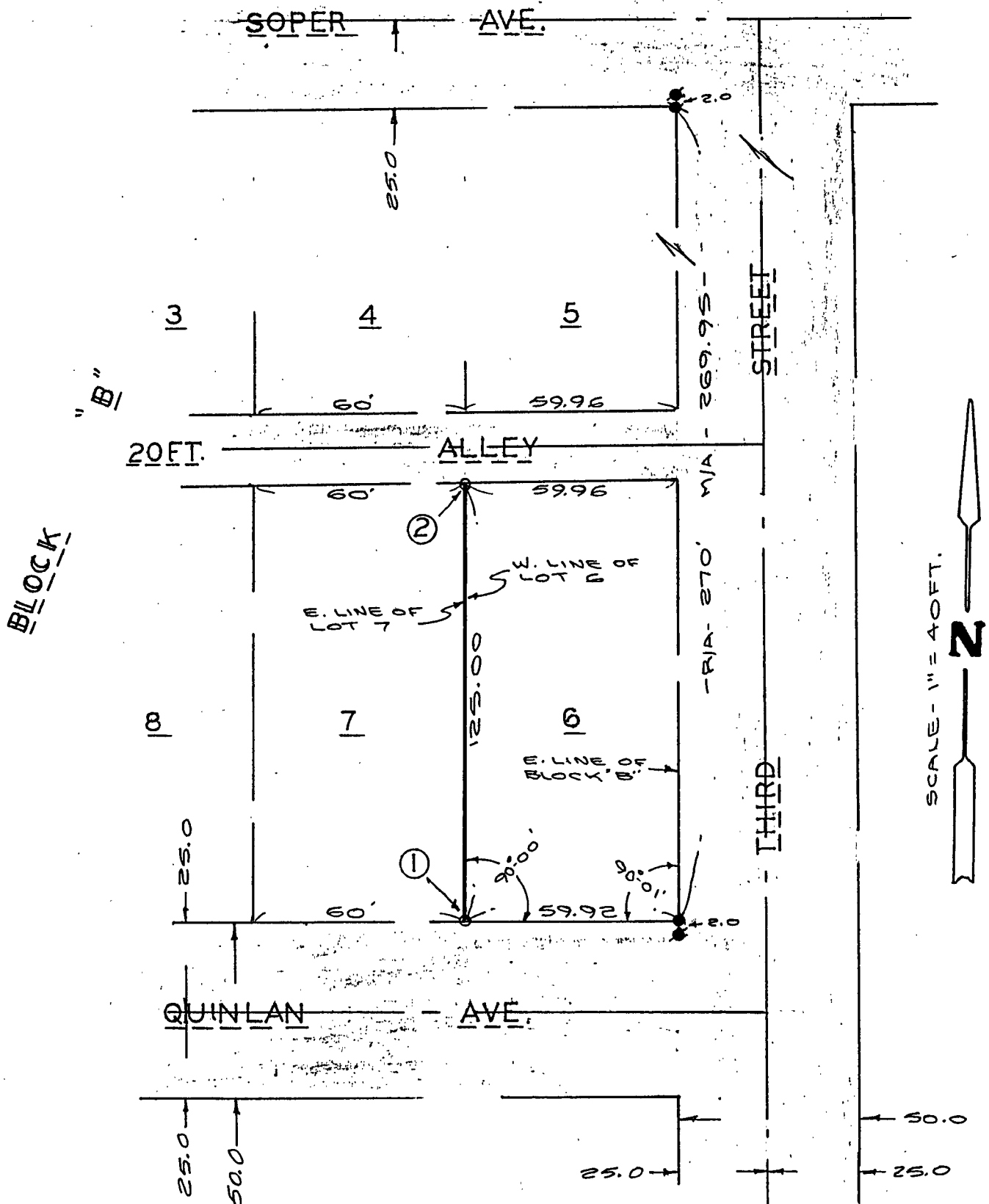

FOREST CO SURVEYOR
FILE # 341508-19980803
BY

6-30-12