

MAP OF SURVEY

BEING LOTS 1 THROUGH 4, BLOCK H OF RUSCH'S ADDITION TO WABENO
LOCATED IN THE SE 1/4 OF THE SW 1/4 OF SECTION 8, T 34 N, R 15 E,
TOWN OF WABENO, FOREST COUNTY, WISCONSIN, 4TH P. M.

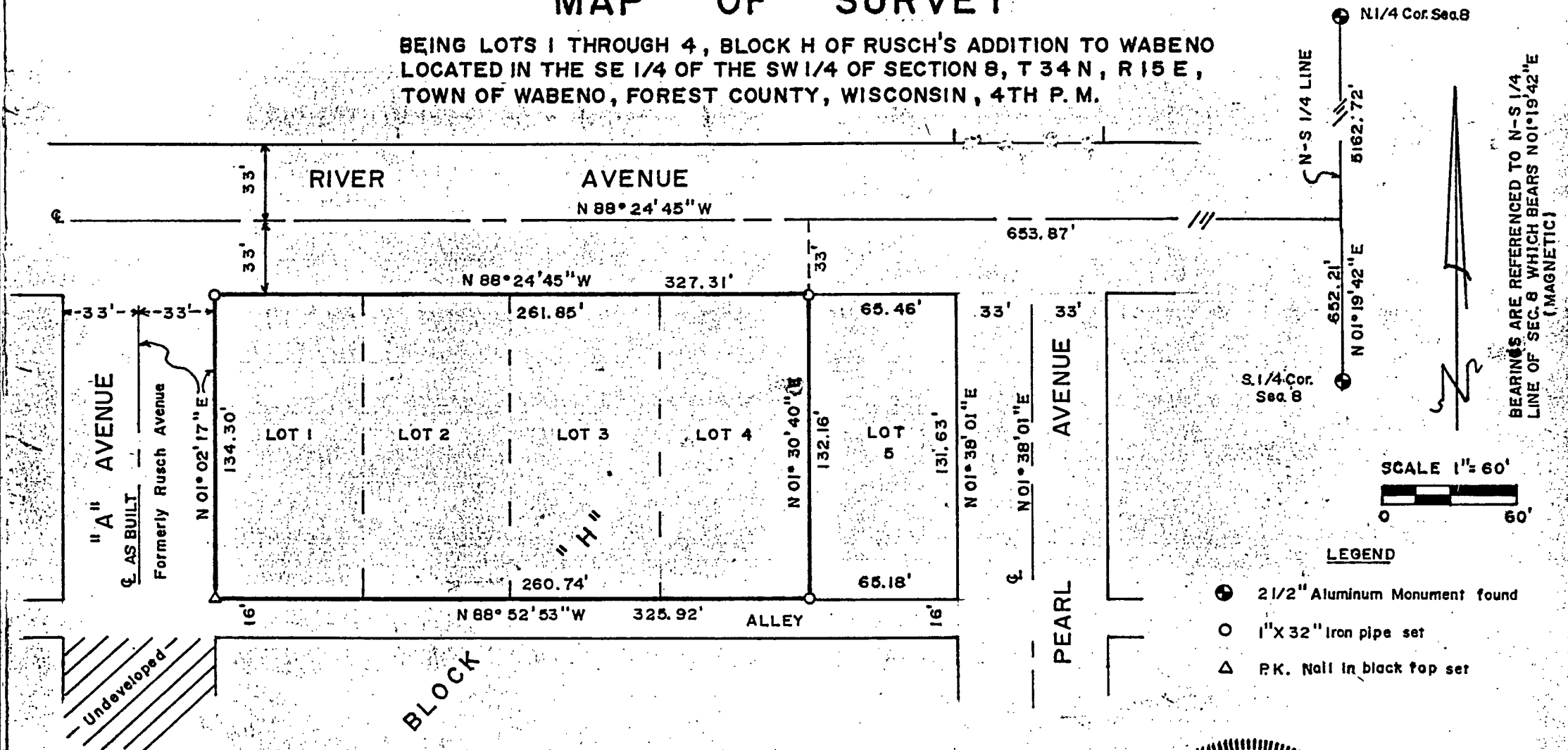

SURVEYOR'S CERTIFICATE

I, MICHAEL A. TREML, REGISTERED LAND SURVEYOR, HEREBY
CERTIFY THAT I HAVE SURVEYED AND MAPPED LOTS 1 THROUGH 4
DELINEATED HEREON AT THE REQUEST OF JOINT SCHOOL DISTRICT
OF WABENO, SAID MAP IS A TRUE REPRESENTATION OF BOUNDARY
LINES THEREOF.

Michael A. Treml 6-27-97
MICHAEL A. TREML R.L.S.

FOREST CO SURVEYOR
FILE # *34508-19970627*
DATE _____ BY _____

