

- 1" dia. iron pipe set
- 2" dia. iron pipe found
- Gas line marker pipe
- Telephone pedestal
- Utility pole
- Bearing or distance of record
- Spot elevations
- Edge of lawn
- Overhead utility line
- Buried Telephone

Scale 1" = 20'
0' 10' 20' 40'

Note:
The buried gas line was not marked. There is a 50' wide gas main easement centered along the existing gas line per Volume 190, Page 446 and Volume 101, Page 665

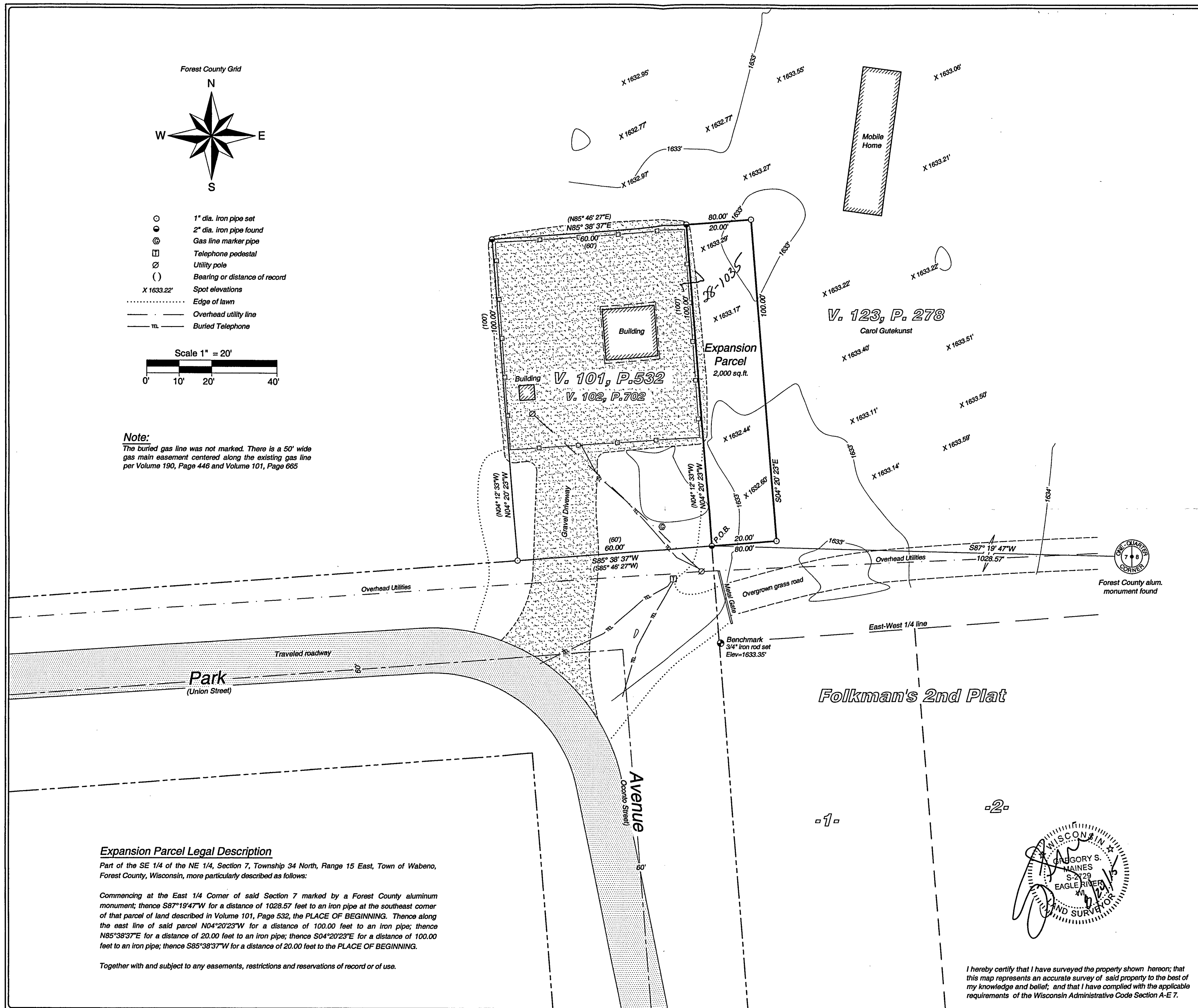

Expansion Parcel Legal Description

Part of the SE 1/4 of the NE 1/4, Section 7, Township 34 North, Range 15 East, Town of Wabeno, Forest County, Wisconsin, more particularly described as follows:

Commencing at the East 1/4 Corner of said Section 7 marked by a Forest County aluminum monument; thence S87°19'47"W for a distance of 1028.57 feet to an iron pipe at the southeast corner of that parcel of land described in Volume 101, Page 532, the PLACE OF BEGINNING. Thence along the east line of said parcel N04°20'23"W for a distance of 100.00 feet to an iron pipe; thence N85°38'37"E for a distance of 20.00 feet to an iron pipe; thence S04°20'23"E for a distance of 100.00 feet to an iron pipe; thence S85°38'37"W for a distance of 20.00 feet to the PLACE OF BEGINNING.

Together with and subject to any easements, restrictions and reservations of record or of use.

I hereby certify that I have surveyed the property shown hereon; that this map represents an accurate survey of said property to the best of my knowledge and belief; and that I have complied with the applicable requirements of the Wisconsin Administrative Code Section A-E 7.

MAP #: 2015119

DRAWN BY: JWD

DATE: 08/24/2015

SHEET 1 OF 1

PREPARED FOR:
Wisconsin Public Service

Part of the
SE 1/4 of the NE 1/4
Section 7, T 34 N, R 15 E
Town of Wabeno
Forest County, Wisconsin

5230 Highway 70 West
Eagle River, WI 54521
Phone 715.479.2570
1573 Highway 51 North
Arbor Vitae, WI 54568
Phone 715.356.9485
www.mainesandassociates.com

