

PLAT OF SURVEY
OF PART OF BLOCK 1 OF THE ORIGINAL PLAT OF THE VILLAGE OF WABENO SAID PLAT BEING RECORDED
IN V.1 OF PLATS ON P.4 (NOW FILED AS PLAT 3 A) OF FOREST CO. RECORDS, SAID PART OF BLOCK 1
BEING RECORDED IN V.286 P.442 & 443 OF FOREST CO. RECORDS, ALL IN PART OF THE SW¼ OF THE
SE¼ OF SECTION 7, TOWNSHIP 34 NORTH, RANGE 15 EAST IN THE TOWNSHIP OF WABENO, FOREST CO., WI.
(SEE BACK OF PLAT FOR FULL DESCRIPTION)

PREPARED FOR: THE ADAMCZYK'S

SURVEYORS CERTIFICATE I HEREBY CERTIFY THAT THIS SURVEY IS CORRECT AND TO
THE BEST OF MY KNOWLEDGE AND BELIEF, ACCORDING TO ORIGINAL MONUMENTATION FOUND
ALSO THAT THIS SURVEY IS SUBJECT TO ALL EASEMENTS, COVENANTS AND RESTRICTIONS
OF RECORD.

Wayne G. Dobbratz 6/2/06

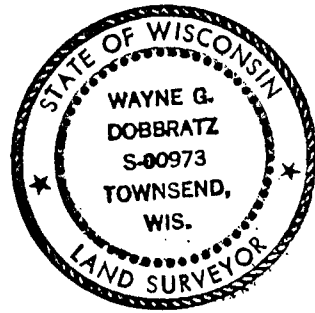

- LEGEND:
- DENOTES DROVE A 1" DIA. IRON PIPE
 - DENOTES FOUND A ORIGINAL 5/8" DIA. IRON ROD SET IN THE ORIGINAL PLAT OF WABENO.
 - ⊙ DENOTES FOUND A ½" DIA. IRON PIPE
 - ⊙ DENOTES DROVE A 1" DIA. IRON PIPE IN PLACE OF A FOUND 5/8" DIA. IRON ROD.
 - RIA- DENOTES RECORDED AS
 - MA- DENOTES MEASURED AS
 - P- DENOTES PRORATED DIMENSION
 - /// DENOTES NOT TO SCALE

TABLE OF ACREAGE++++ PARCELS 1 & 2----11,202.60 SQ.FT. = 0.2572 AC.

NOTES BEARINGS SHOWN HEREON ARE BASED UPON A ASSUMED BEARING OF S83°-40'E. ALONG THE
E. LINE OF SAID BLOCK 1.

S.T.H. RT. NO. 32
NORTH BRANCH ST.

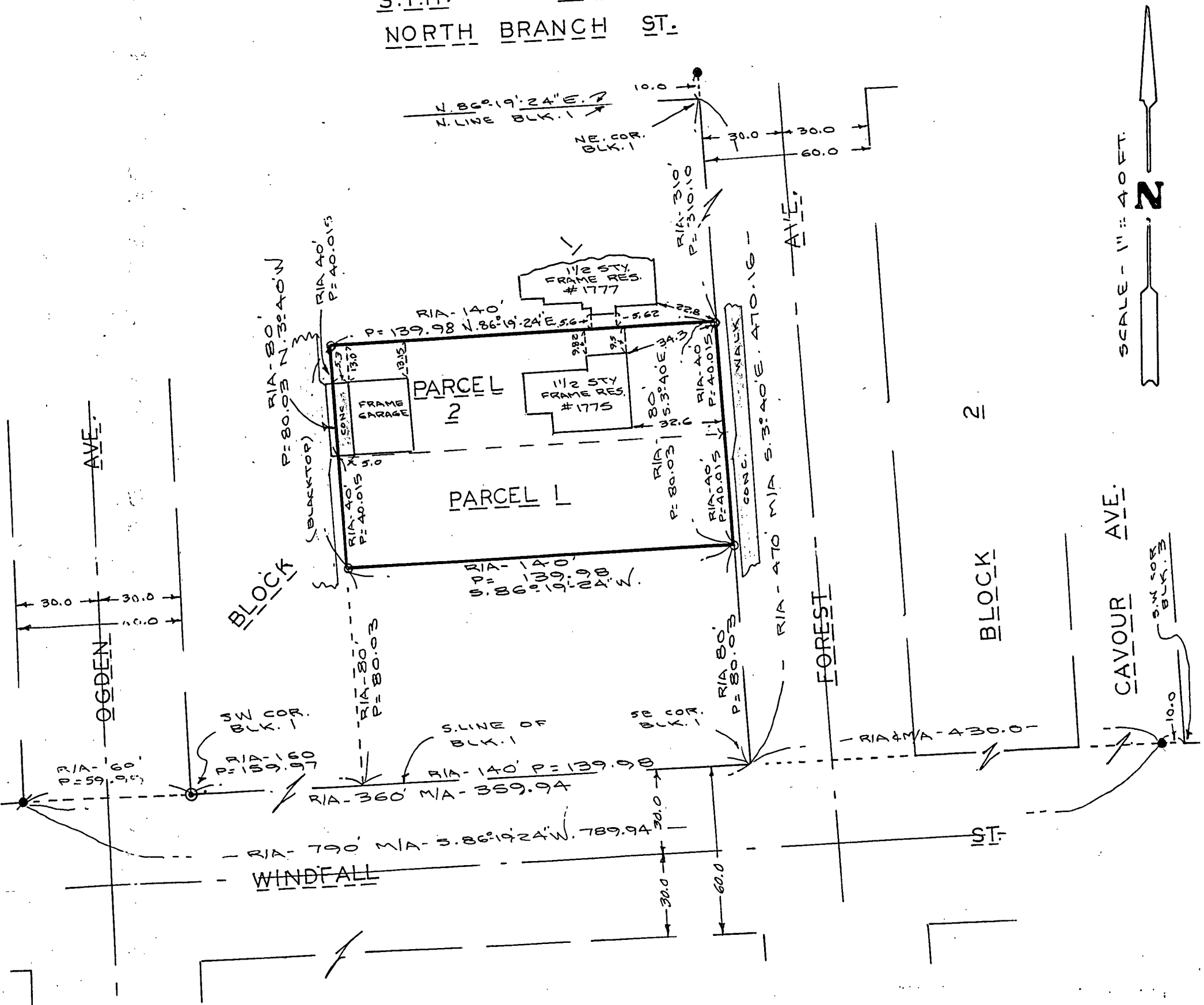

FOREST CO SURVEYOR
FILE # 341507-20060602
DATE _____ BY _____

PARCEL 1: 185166

VOL 286 PAGE 443

ALL THAT PART OF BLOCK ONE (1) OF THE ORIGINAL PLAT OF THE VILLAGE OF WABENO, BOUNDED AND DESCRIBED AS FOLLOWS:

ON THE NORTH BY A LINE PARALLEL WITH AND DISTANT NORTH 120 FEET FROM THE NORTH LINE OF WINDFALL STREET, ON THE EAST BY THE WEST LINE OF FOREST AVENUE, ON THE SOUTH BY A LINE PARALLEL WITH AND DISTANCE NORTH 80 FEET FROM THE NORTH LINE OF WINDFALL STREET, ON THE WEST BY A LINE PARALLEL WITH AND DISTANT WEST 140 FEET FROM THE WEST LINE OF FOREST AVENUE. (SOMETIMES REFERRED TO AS LOT 23 OF BLOCK 1 OF THE ORIGINAL PLAT OF WABENO)

PARCEL 2:

ALL THAT PART OF BLOCK ONE (1) OF THE ORIGINAL PLAT OF THE VILLAGE OF WABENO DESCRIBED AS FOLLOWS:

BOUNDED ON THE NORTH BY A LINE PARALLEL WITH AND DISTANT SOUTH 310 FEET FROM THE SOUTH LINE OF NORTH BRANCH STREET, ON THE EAST BY WEST LINE OF FOREST AVENUE, ON THE SOUTH BY A LINE PARALLEL WITH AND DISTANT SOUTH 350 FEET FROM THE SOUTH LINE OF NORTH BRANCH STREET, ON THE WEST BY A LINE PARALLEL WITH AND DISTANT WEST 140 FEET FROM THE WEST LINE OF FOREST AVENUE. (SOMETIMES REFERRED TO AS LOT 24 OF BLOCK 1 OF THE ORIGINAL PLAT OF WABENO.)

SAID PLAT BEING A PART OF THE S 1/2 OF THE NE 1/4 OF SECTION 7, TOWNSHIP 34 NORTH, RANGE 15 EAST, FOREST COUNTY, WISCONSIN.

PARCEL NOS: 28.240000.001.023.00.00 (LOT 23) AND
28.240000.001.024.00.00 (LOT 24)

ADDRESS: 1775 FOREST AVENUE, WABENO, WISCONSIN 54566

FOREST CO SURVEYOR

FILE #

BY

DATE

7-19-06 *

7-34-15