

PLAT OF SURVEY

FOR THE TOWN OF WABENO

Being Part of the SE 1/4 - SE 1/4 of Section 7, T34N R15E
Town of Wabeno, Forest County, Wisconsin

DETAIL

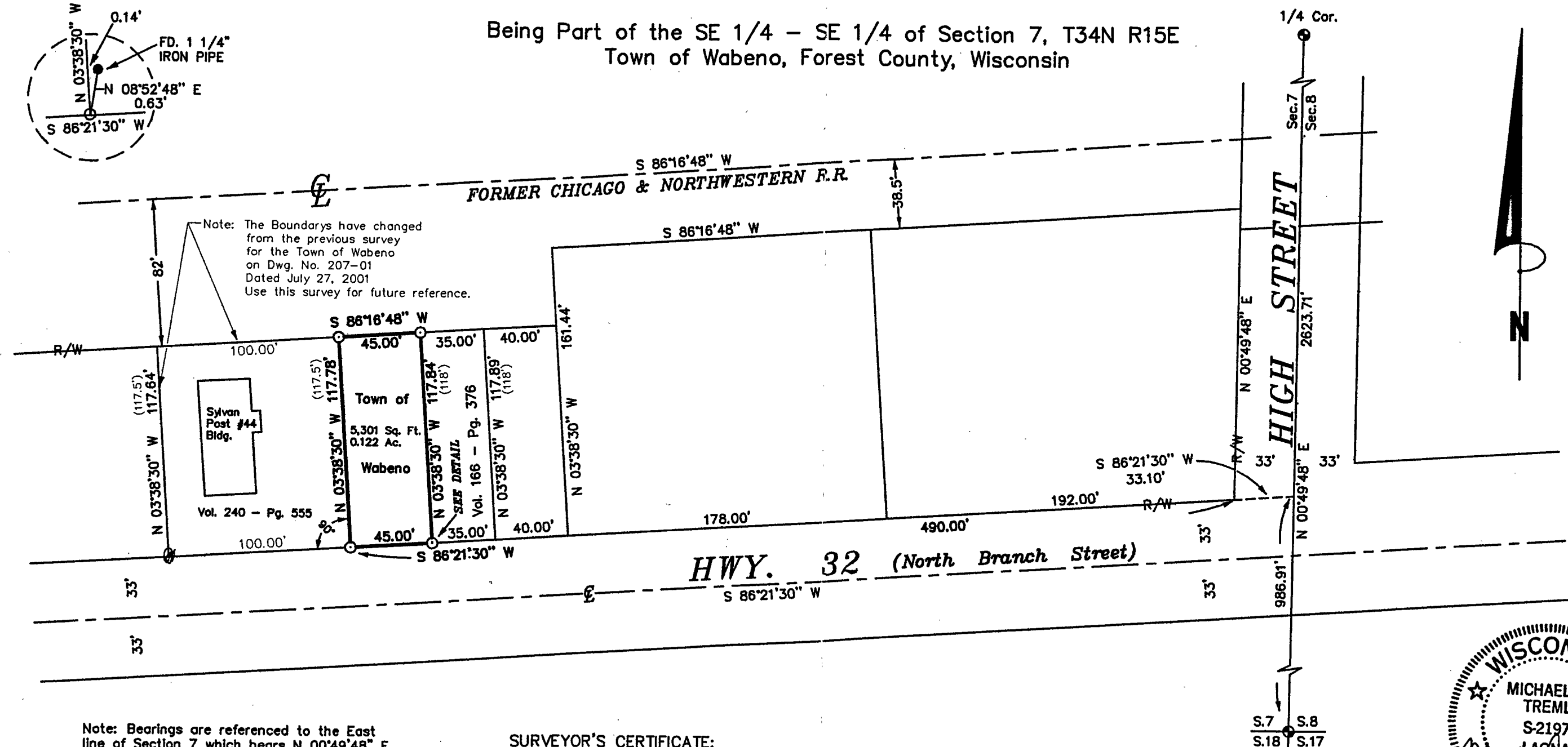
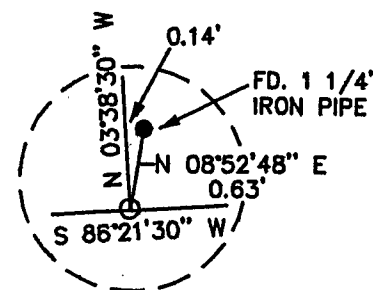

SURVEYOR'S CERTIFICATE:

I, Michael A. Tremi, Registered Land Surveyor, HEREBY certify that by the order of the Town of Wabeno, owner: I have surveyed and mapped the hereon described and depicted lands and the within map is a true and correct representation of the lands surveyed to the best of my knowledge and belief and I have fully complied the provisions of Chapter AE-7 of the Wisconsin Administrative Code in surveying and mapping of same.

LEGEND:

- ⊙ 2 1/2" ALUMINUM MON. FOUND
- 3/4" X 24" REBAR W/ID CAP SET

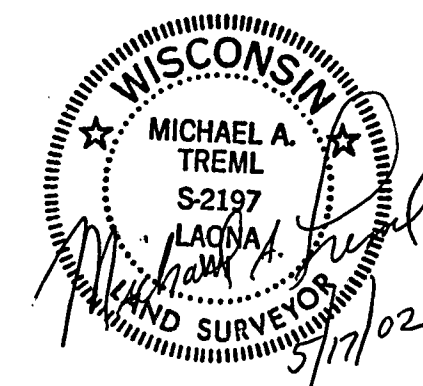

DATE: MAY 17, 2002
DWG. NO.: 257-02

FOREST CO SURVEYOR
FILE # 341507-2002-0517
DATE _____ BY _____

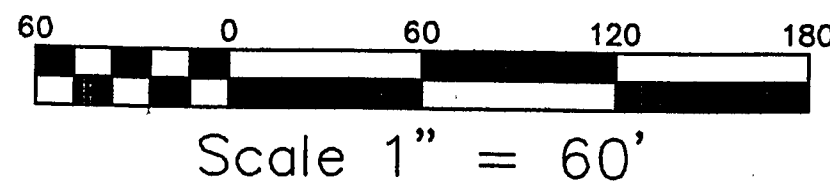

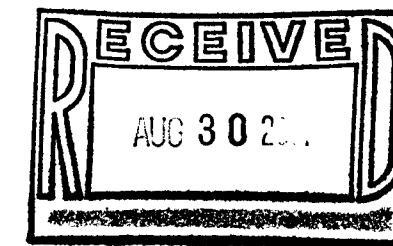

PLAT OF SURVEY

FOR THE SYLVAN POST #44 & THE TOWN OF WABENO

Being Part of the SE 1/4 - SE 1/4 of Section 7, T34N R15E
Township of Wabeno, Forest County, Wisconsin

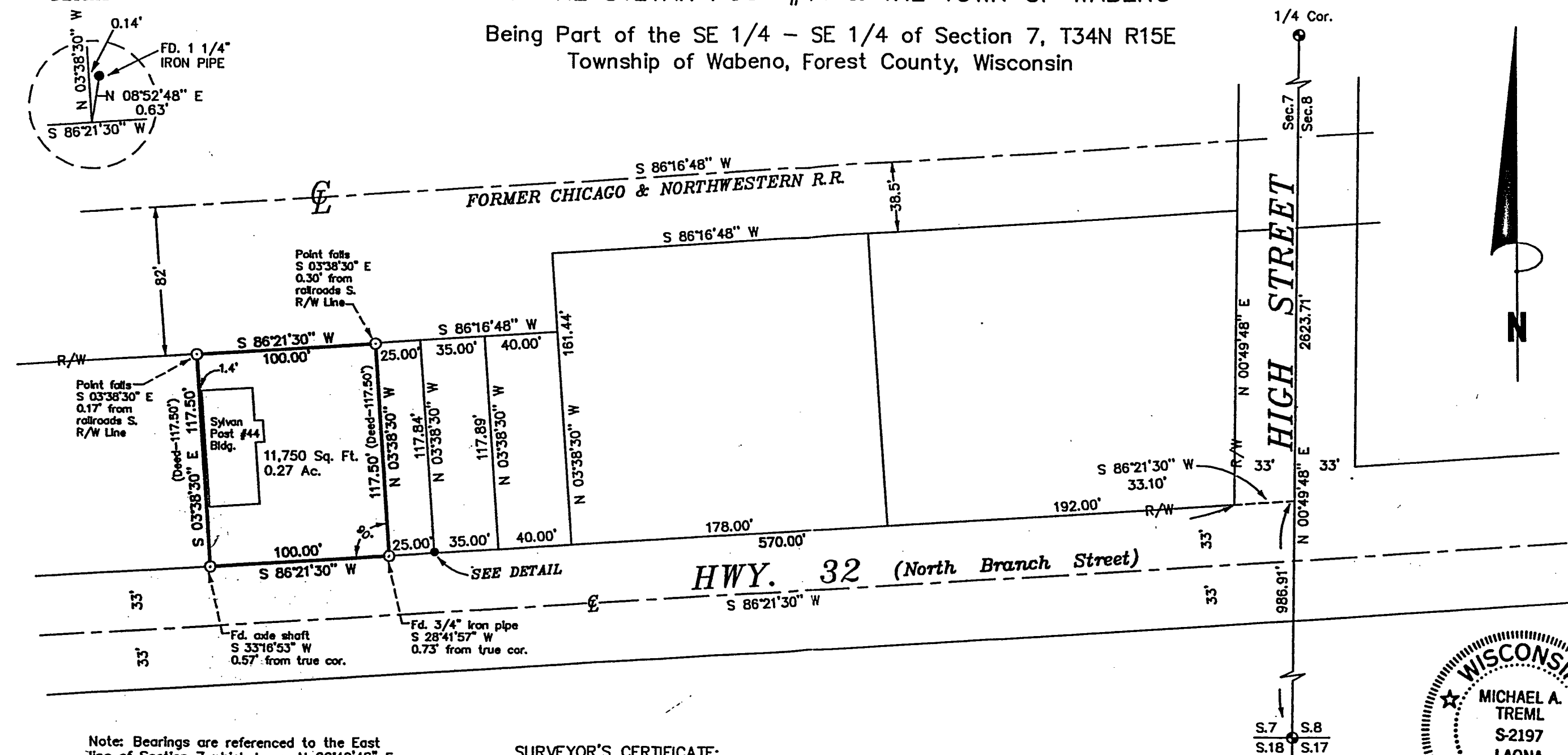
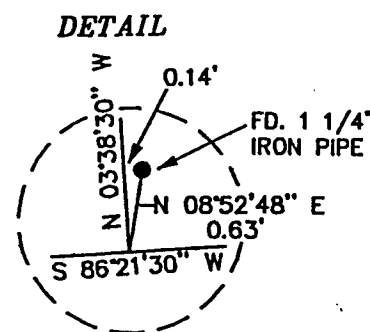

Note: Bearings are referenced to the East
line of Section 7 which bears N 00°49'48" E
(Assumed)

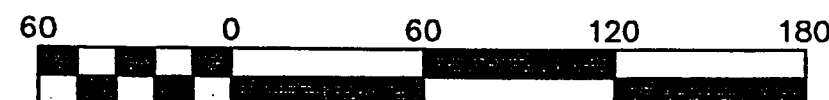

Scale 1" = 60'

SURVEYOR'S CERTIFICATE:

I, Michael A. Tremi, Registered Land Surveyor, HEREBY certify that by the order of the Town of Wabeno, owner: I have surveyed and mapped the hereon described and depicted lands and the within map is a true and correct representation of the lands surveyed to the best of my knowledge and belief and I have fully complied the provisions of Chapter AE-7 of the Wisconsin Administrative Code in surveying and mapping of same.

LEGEND:

- 2 1/2" ALUMINUM MON. FOUND
- 3/4" X 30" IRON PIPE SET

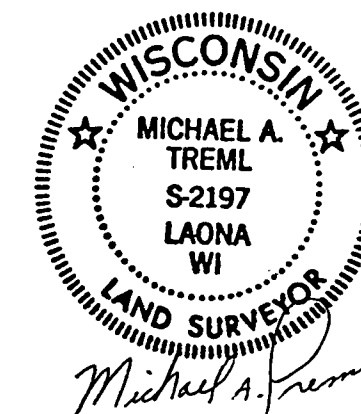

DATE: JULY 27, 2001
DWG. NO.: 207-01