

# PLAT OF SURVEY

PREPARED FOR: Forest County Potawatomi Community

A parcel of land located in Section 31, T35N-R15E, Sections 5 & 6,  
T34N-R15E, Town of Wabeno, Forest County, Wisconsin

31

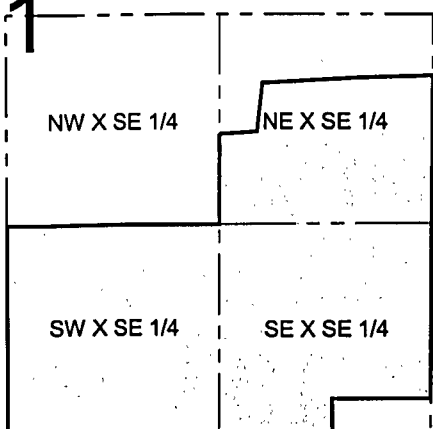

6

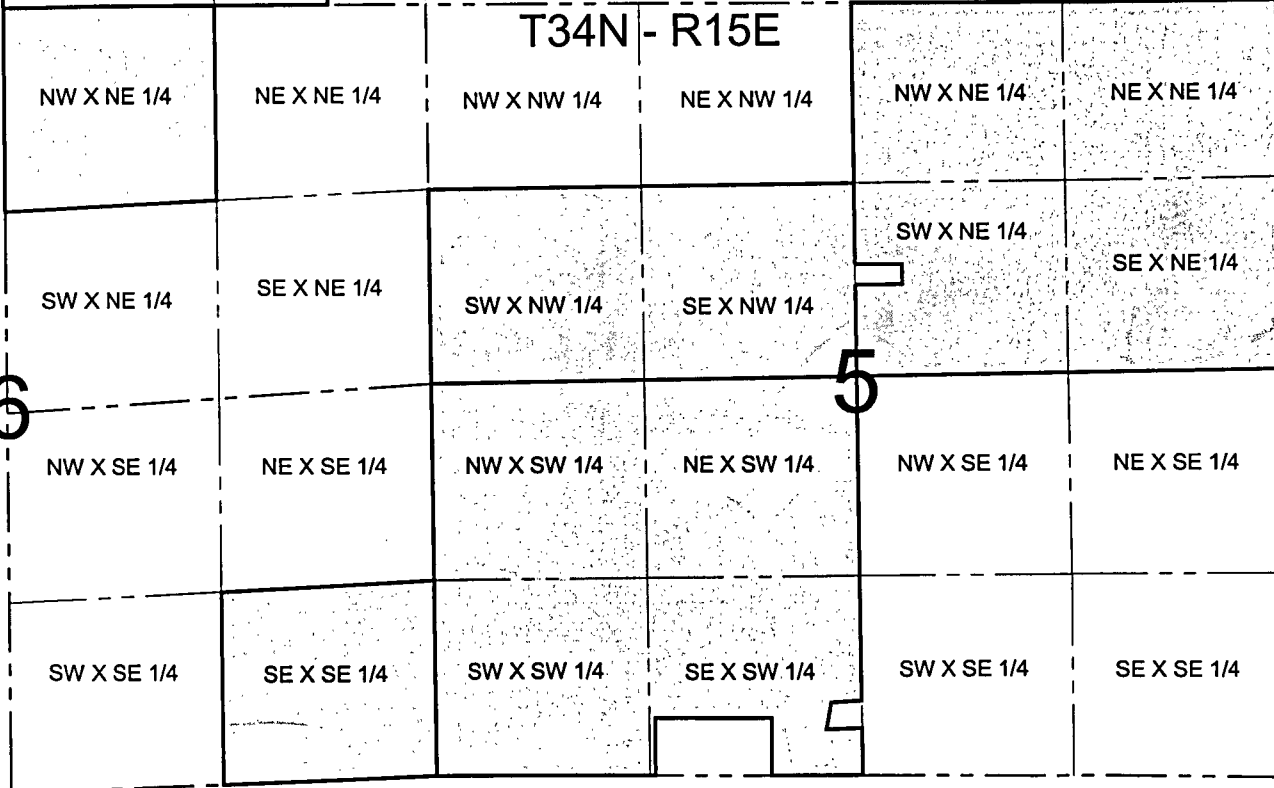

5

SEE INDIVIDUAL SHEETS FOR DETAILED SURVEY INFORMATION.

I HEREBY CERTIFY ON BEHALF OF COLEMAN ENGINEERING THAT SAID SURVEY AND THE ABOVE MAP WERE MADE IN ACCORDANCE WITH THE APPLICABLE SECTIONS OF CHAPTER AE-7 OF THE WISCONSIN ADMINISTRATIVE CODE AND THAT THE INFORMATION CONTAINED THEREON IS, TO THE BEST OF MY KNOWLEDGE, INFORMATION AND BELIEF, A TRUE AND ACCURATE REPRESENTATION THEREOF.

ZACHARY J. STEVENS  
2467-008  
KINGSFORD  
MICHIGAN

ZACHARY J. STEVENS R.L.S. S-2467-008

BEARINGS: GRID AZIMUTH FROM  
GPS OBSERVATIONS

REVISION:

SEC. 5, 6, 31 T 34-35 N R 15 E

CITY OF: WABENO  
TWP.

FOREST CO, WI.

SCALE: 1 = 1200'

## LEGEND

- ⊕ = FOUND AS NOTED
- ⊗ = SET SURVEY SPIKE
- = FOUND 5/8" REBAR
- = SET CAPPED PIPE R.L.S.# 2467-008
- ⦿ = FOUND MAG NAIL



COLEMAN ENGINEERING COMPANY  
ENGINEERING-SURVEYING-GEOTECHNICAL

635 CIRCLE DRIVE  
IRON MOUNTAIN, MICHIGAN 49801  
PHONE: (906) 774-3440 FAX: (906) 774-7776  
E-MAIL: ironmountain@coleman-engineering.com

DRAWN: TGB

FB#

PG:

DATE: 11-1-05

SHEET 1 OF 11

JOB: S-05382A

# PLAT OF SURVEY

PREPARED FOR: Forest County Potawatomi Community

I HAVE SURVEYED THE DESCRIBED PROPERTY AND THE MAPS ARE A TRUE REPRESENTATION THEREOF AND SHOWS THE SIZE AND LOCATION OF THE PROPERTY, IT'S EXTERIOR BOUNDARIES, THE LOCATION OF ALL STRUCTURES THEREON, FENCES, APPARENT EASEMENTS AND ROADWAYS AND VISIBLE ENCROACHMENTS, IF ANY.

THIS SURVEY IS MADE FOR THE EXCLUSIVE USE OF THE PRESENT OWNERS OF THE PROPERTY, AND ALSO THOSE WHO PURCHASE, MORTGAGE, OR INSURE THE TITLE THERETO WITHIN ONE (1) YEAR FROM DATE HEREOF; AND AS TO THEM I WARRANT THE ACCURACY OF SAID SURVEY MAP.

  
ZACHARY J. STEVENS R.L.S. S-2467-008

## NOTE & LEGEND SHEET

LEGAL DESCRIPTION PROVIDED BY VONBRIESEN & ROPER AND FOREST ABSTRACT COMPANY.

TITLE COMMITMENT: NUMBER 3rd. AMENDED F-07676 EFFECTIVE DATED SEPTEMBER 12, 2005.

## SCHEDULE B-II

1. UNPLOTTABLE
2. UNPLOTTABLE
3. UNPLOTTABLE
4. UNPLOTTABLE
5. UNPLOTTABLE
6. AS SHOWN ON DRAWING
7. AS SHOWN ON DRAWING
8. AS SHOWN ON DRAWING
9. UNPLOTTABLE
10. AS SHOWN ON DRAWING
11. UTILITY EASEMENT (NO WIDTH STATED) UTILITY LINE IS SHOWN ON DRAWING.
12. UTILITY EASEMENT AS SHOWN ON DRAWING
13. UNPLOTTABLE
14. UNPLOTTABLE
15. UNPLOTTABLE
16. UNPLOTTABLE
17. UNPLOTTABLE
18. UNPLOTTABLE
19. UNPLOTTABLE
20. UNPLOTTABLE
21. UNPLOTTABLE
22. UNPLOTTABLE
23. UNPLOTTABLE
24. UNPLOTTABLE
25. UNPLOTTABLE

RIGHT OF WAY INFORMATION WAS PROVIDED BY LLOYD FULLER, WABENO TOWNSHIP SUPERVISOR AND SURVEYS OF RECORD.

C.T.H. H RIGHT OF WAY WAS ESTABLISHED USING W.D.O.T. R/W PLANS 9334-02-00 DATED 5-16-03

| LEGEND: |   |
|---------|---|
| ---     | = ELECTRIC COW FENCE  |
| ---     | = POWER/UTILITY LINE w/POLES  |
| ⊙       | = POWER/UTILITY LINE w/POLES  |
| ⊠       | = TELEPHONE PEDESTAL  |
| T       | = TOTAL DISTANCE  |
| R       | = RECORD DISTANCE FROM PLAT<br>OF SURVEY BY U.S. FOREST SERVICE<br>OR RECORDED CSM. |

I HEREBY CERTIFY ON BEHALF OF COLEMAN ENGINEERING THAT SAID SURVEY AND THE ABOVE MAP WERE MADE IN ACCORDANCE WITH THE APPLICABLE SECTIONS OF CHAPTER AE-7 OF THE WISCONSIN ADMINISTRATIVE CODE AND THAT THE INFORMATION CONTAINED THEREON IS, TO THE BEST OF MY KNOWLEDGE, INFORMATION AND BELIEF, A TRUE AND ACCURATE REPRESENTATION THEREOF.

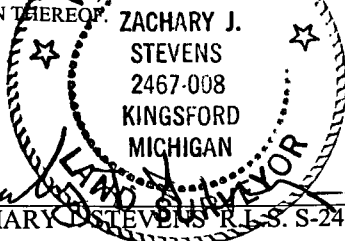
  
ZACHARY J. STEVENS  
2467-008  
KINGSFORD  
MICHIGAN  
ZACHARY J. STEVENS R.L.S. S-2467-008

BEARINGS: GRID AZIMUTH FROM  
GPS OBSERVATIONS

REVISION:

SEC.

CITY OF: WABENO  
TWP.

FOREST CO, WI.

SCALE

## LEGEND

- ⊕ = FOUND AS NOTED
- ⊗ = SET SURVEY SPIKE
- = FOUND 5/8" REBAR
- = SET CAPPED PIPE  
R.L.S.# 2467-008
- ⦿ = FOUND MAG NAIL



COLEMAN ENGINEERING COMPANY  
ENGINEERING-SURVEYING-GEOTECHNICAL

635 CIRCLE DRIVE  
IRON MOUNTAIN, MICHIGAN 49801  
PHONE: (906) 774-3440 FAX: (906) 774-7776  
E-MAIL: ironmountain@coleman-engineering.com

DRAWN: TGB

FB#

PG:

DATE: 11-1-05

SHEET 2 OF 11

JOB: S-05382A

# PLAT OF SURVEY

PREPARED FOR: **Forest County Potawatomi Community**  
A parcel of land located in the Southeast one-quarter (SE 1/4) of  
Section 31, T35N-R15E, Town of Wabeno, Forest County, Wisconsin

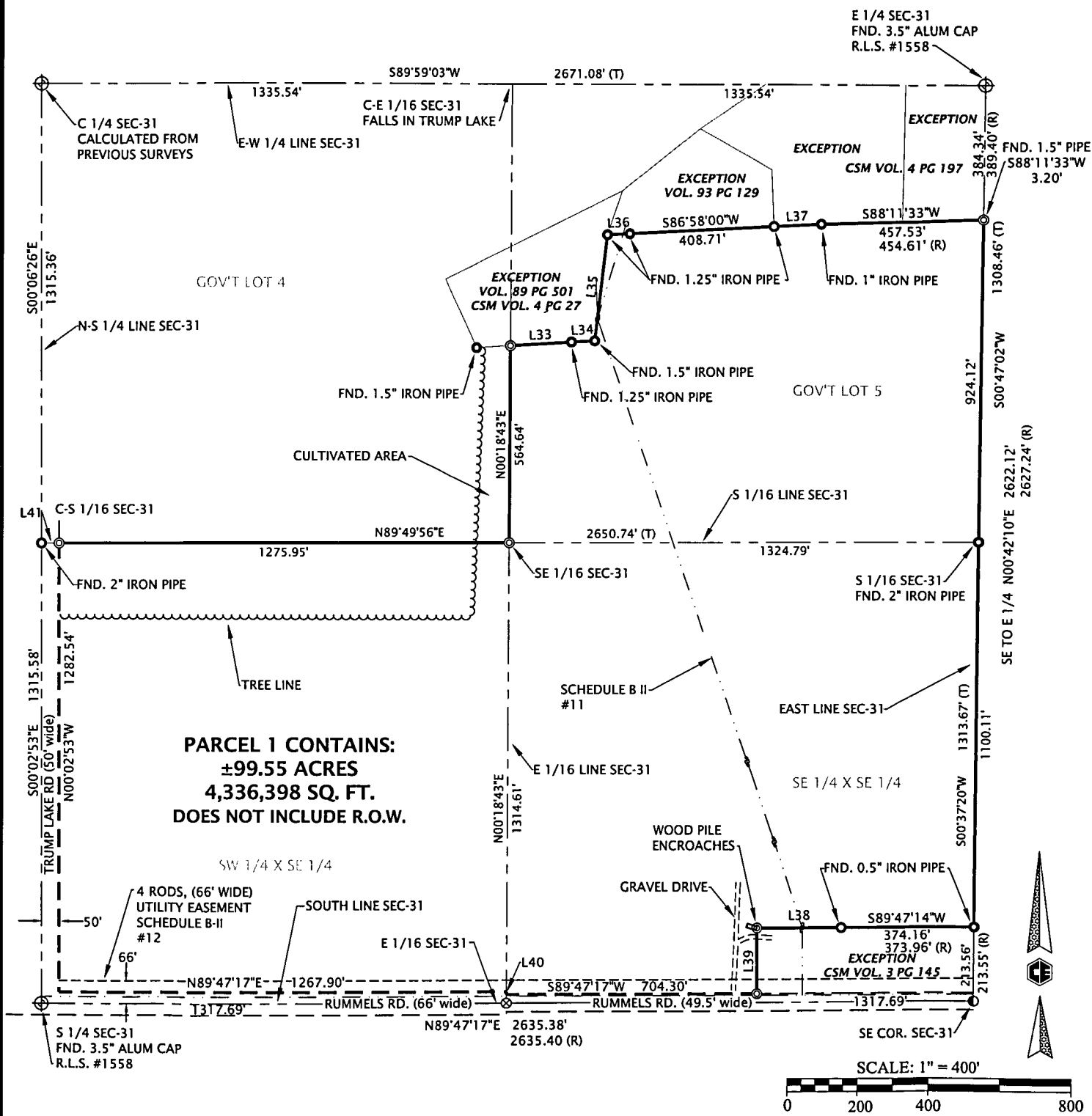

I HEREBY CERTIFY ON BEHALF OF COLEMAN ENGINEERING THAT SAID SURVEY AND THE ABOVE MAP WERE MADE IN ACCORDANCE WITH THE APPLICABLE SECTIONS OF CHAPTER AE-7 OF THE WISCONSIN ADMINISTRATIVE CODE AND THAT THE INFORMATION CONTAINED THEREON IS, TO THE BEST OF MY KNOWLEDGE, INFORMATION AND BELIEF, TRUE AND ACCURATE REPRESENTATION THEREOF.

ZACHARY J. STEVENS  
2467-008  
KINGSFORD  
MICHIGAN

ZACHARY J. STEVENS R.L.S. #2467-008

BEARINGS: GRID AZIMUTH FROM  
GPS OBSERVATIONS

REVISION:

SEC. 31 T 35 N R 15 E

CITY OF: WABENO  
TWP.

FOREST CO, WI.

SCALE: 1" = 400'

## LEGEND

- ⊕ = FOUND AS NOTED
- ⊗ = SET SURVEY SPIKE
- = FOUND IRON PIPE
- = SET CAPPED PIPE  
R.L.S.# 2467-008
- = FOUND MAG NAIL



COLEMAN ENGINEERING COMPANY  
ENGINEERING-SURVEYING-GEOTECHNICAL

635 CIRCLE DRIVE  
IRON MOUNTAIN, MICHIGAN 49801  
PHONE: (906) 774-3440 FAX: (906) 774-7776  
E-MAIL: ironmountain@coleman-engineering.com

DRAWN: TGB

FB# 361

PG: 1-21

DATE: 11-1-05

SHEET 3 OF 11

JOB: S-05382A

# PLAT OF SURVEY

PREPARED FOR: **Forest County Potawatomi Community**  
A parcel of land located in the Northeast one-quarter (NE 1/4) of  
Section 5, T34N-R15E, Town of Wabeno, Forest County, Wisconsin

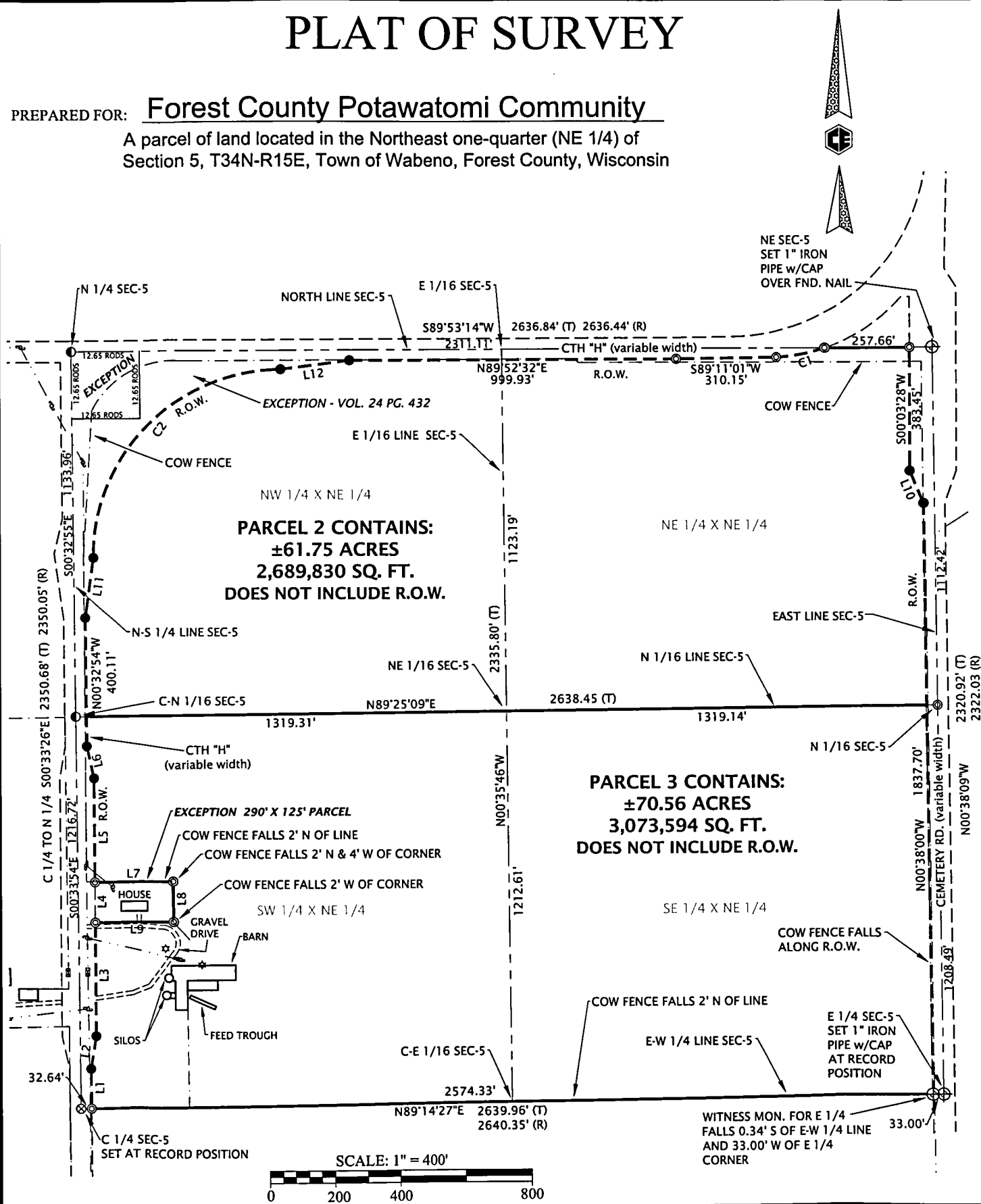

I HEREBY CERTIFY ON BEHALF OF COLEMAN ENGINEERING THAT SAID SURVEY AND THE ABOVE MAP WERE MADE IN ACCORDANCE WITH THE APPLICABLE SECTIONS OF CHAPTER AE-7 OF THE WISCONSIN ADMINISTRATIVE CODE AND THAT THE INFORMATION CONTAINED THEREON IS, TO THE BEST OF MY KNOWLEDGE, INFORMATION AND BELIEF, A TRUE AND ACCURATE REPRESENTATION THEREOF.

**ZACHARY J. STEVENS**  
2467-008  
KINGSFORD MICHIGAN  
ZACHARY J. STEVENS, R.L.S.# 2467-008

BEARINGS: GRID AZIMUTH FROM  
GPS OBSERVATIONS

REVISION:

SEC. 5 T 34 N R 15 E

CITY OF: WABENO  
TWP.

FOREST CO, WI.

SCALE: 1" = 400'

## LEGEND

- ⊕ = FOUND AS NOTED
- ⊗ = SET SURVEY SPIKE
- = FOUND 5/8" REBAR
- = SET CAPPED PIPE  
R.L.S.# 2467-008
- ⦿ = FOUND MAG NAIL



**COLEMAN ENGINEERING COMPANY**  
ENGINEERING-SURVEYING-GEOTECHNICAL  
635 CIRCLE DRIVE  
IRON MOUNTAIN, MICHIGAN 49801  
PHONE: (906) 774-3440 FAX: (906) 774-7776  
E-MAIL: ironmountain@coleman-engineering.com

# PLAT OF SURVEY

PREPARED FOR: Forest County Potawatomi Community

A parcel of land located in the Southwest one-quarter (SW 1/4) of  
Northwest one-quarter (NW 1/4) and Southeast one-quarter (SE 1/4)  
of the Northwest one-quarter (NW 1/4) of Section 5, T34N-R15E,  
Town of Wabeno, Forest County, Wisconsin

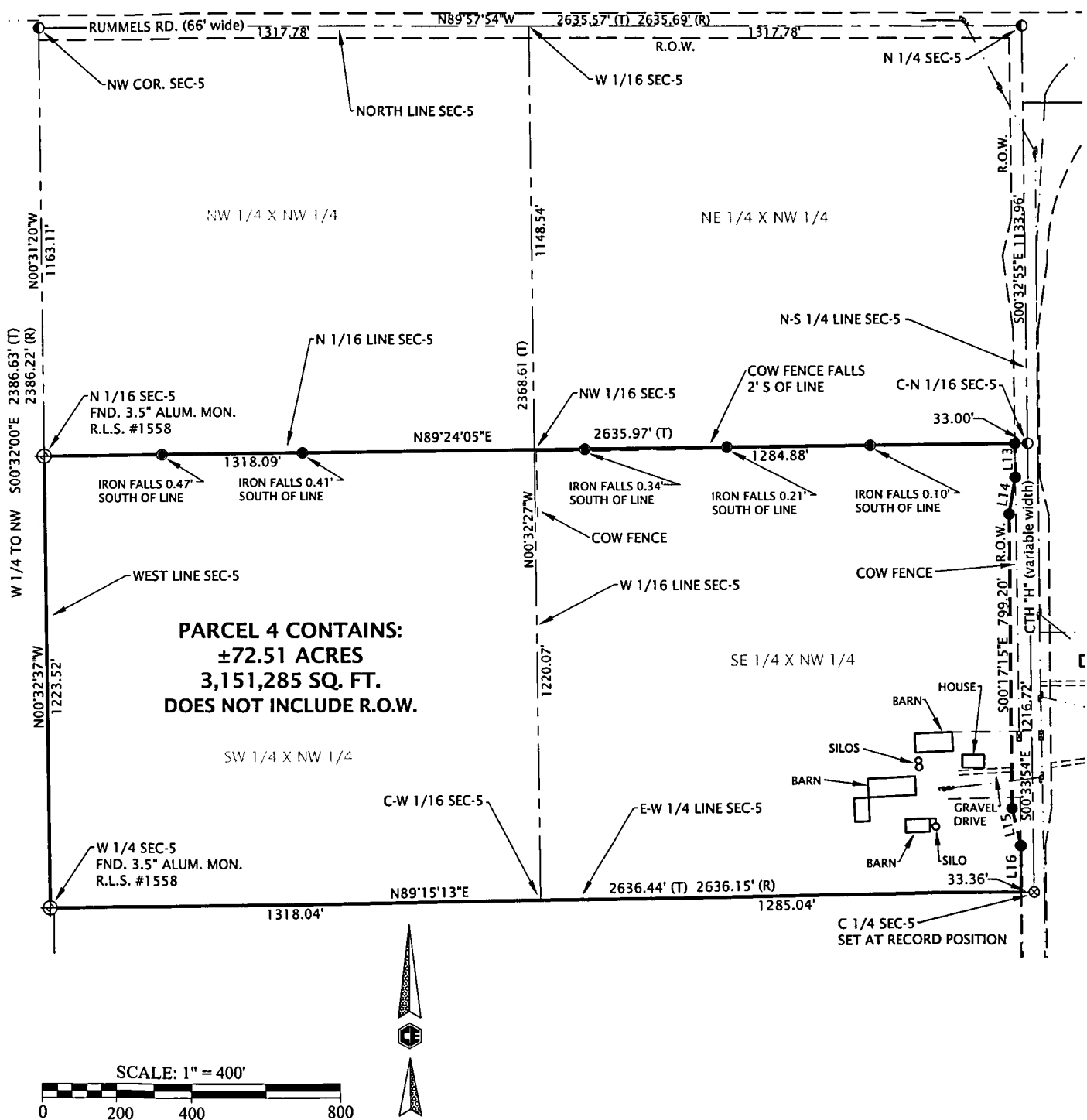

I HEREBY CERTIFY ON BEHALF OF COLEMAN ENGINEERING THAT  
SAID SURVEY AND THE ABOVE MAP WERE MADE IN ACCORDANCE  
WITH THE APPLICABLE SECTIONS OF CHAPTER AE-7 OF THE  
WISCONSIN ADMINISTRATIVE CODE AND THAT THE INFORMATION  
CONTAINED THEREON, TO THE BEST OF MY KNOWLEDGE,  
INFORMATION AND BELIEF, IS A TRULY ACCURATE  
REPRESENTATION THEREOF.

STEVENS  
2467-008  
KINGSFORD  
MICHIGAN  
ZACHARY J. STEVENS R.L.S. S-2467-008

BEARINGS: GRID AZIMUTH FROM  
GPS OBSERVATIONS

REVISION:

SEC. 5 T 34 N R 15 E

CITY OF: WABENO  
TWP.

FOREST CO, WI.

SCALE: 1" = 400'

## LEGEND

- ⊕ = FOUND AS NOTED
- ⊗ = SET SURVEY SPIKE
- = FOUND 5/8" REBAR
- ⦿ = FOUND 3/4" REBAR
- ⦿ = FOUND MAG NAIL



COLEMAN ENGINEERING COMPANY  
ENGINEERING-SURVEYING-GEOTECHNICAL  
635 CIRCLE DRIVE  
IRON MOUNTAIN, MICHIGAN 49801  
PHONE: (906) 774-3440 FAX: (906) 774-7776  
E-MAIL: ironmountain@coleman-engineering.com

DRAWN: TGB

FB# 361

PG: 1-21

DATE: 11-1-05

SHEET 5 OF 11

JOB: S-05382A

# PLAT OF SURVEY

PREPARED FOR: Forest County Potawatomi Community  
A parcel of land located in the Southwest one-quarter (SW 1/4) of  
Section 5, T34N-R15E, Town of Wabeno, Forest County, Wisconsin

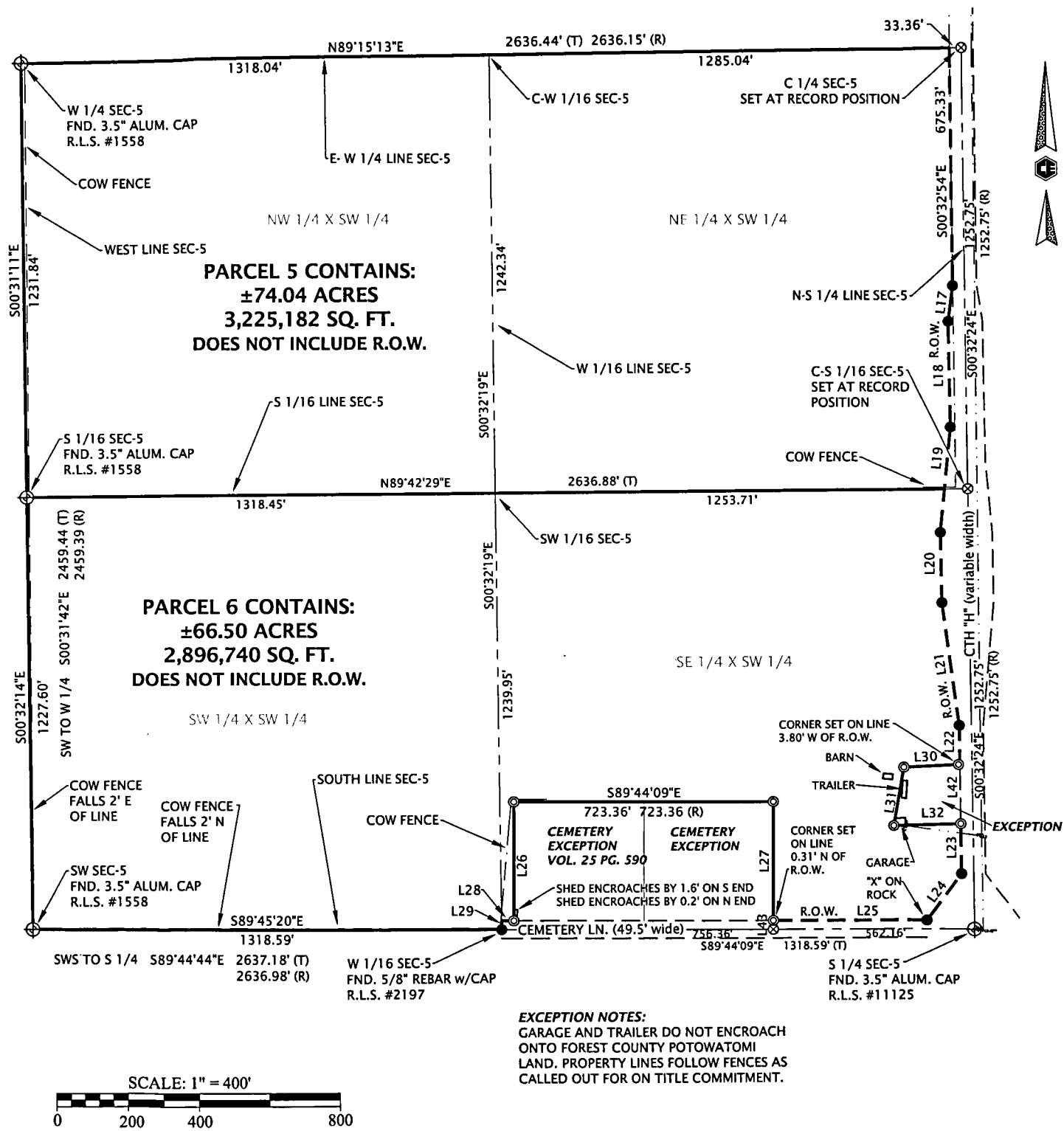

I HEREBY CERTIFY ON BEHALF OF COLEMAN ENGINEERING THAT  
SAID SURVEY AND THE ABOVE MAP WERE MADE IN ACCORDANCE  
WITH THE APPLICABLE SECTIONS OF CHAPTER AE-7 OF THE  
WISCONSIN ADMINISTRATIVE CODE AND THAT THE INFORMATION  
CONTAINED THEREON IS, TO THE BEST OF MY KNOWLEDGE,  
INFORMATION AND BELIEF, A TRUE AND ACCURATE  
REPRESENTATION THEREOF.

**ZACHARY J. STEVENS**  
2467-038  
KINGSFORD  
MICHIGAN  
ZACHARY J. STEVENS, L.S. #2467-008

BEARINGS: GRID AZIMUTH FROM  
GPS OBSERVATIONS

REVISION:

SEC. 5 T 34 N R 15 E

CITY OF: WABENO  
TWP.

FOREST CO, WI.

SCALE: 1" = 400'

## LEGEND

- ⊕ = FOUND AS NOTED
- ⊗ = SET SURVEY SPIKE
- = FOUND 5/8" REBAR
- = SET CAPPED PIPE  
R.L.S. #2467-008
- ⦿ = FOUND MAG NAIL



**COLEMAN ENGINEERING COMPANY**  
ENGINEERING-SURVEYING-GEOTECHNICAL  
635 CIRCLE DRIVE  
IRON MOUNTAIN, MICHIGAN 49801  
PHONE: (906) 774-3440 FAX: (906) 774-7776  
E-MAIL: ironmountain@coleman-engineering.com

DRAWN: TGB

FB# 361

PG:

DATE: 11-1-05

SHEET 6 OF 11

JOB: S-05382A

# PLAT OF SURVEY

PREPARED FOR: Forest County Potawatomi Community

A parcel of land located in the Northwest one-quarter (NW 1/4) of the Northeast one-quarter (NE 1/4) of Section 6, T34N-R15E, Town of Wabeno, Forest County, Wisconsin



SCALE: 1" = 400'

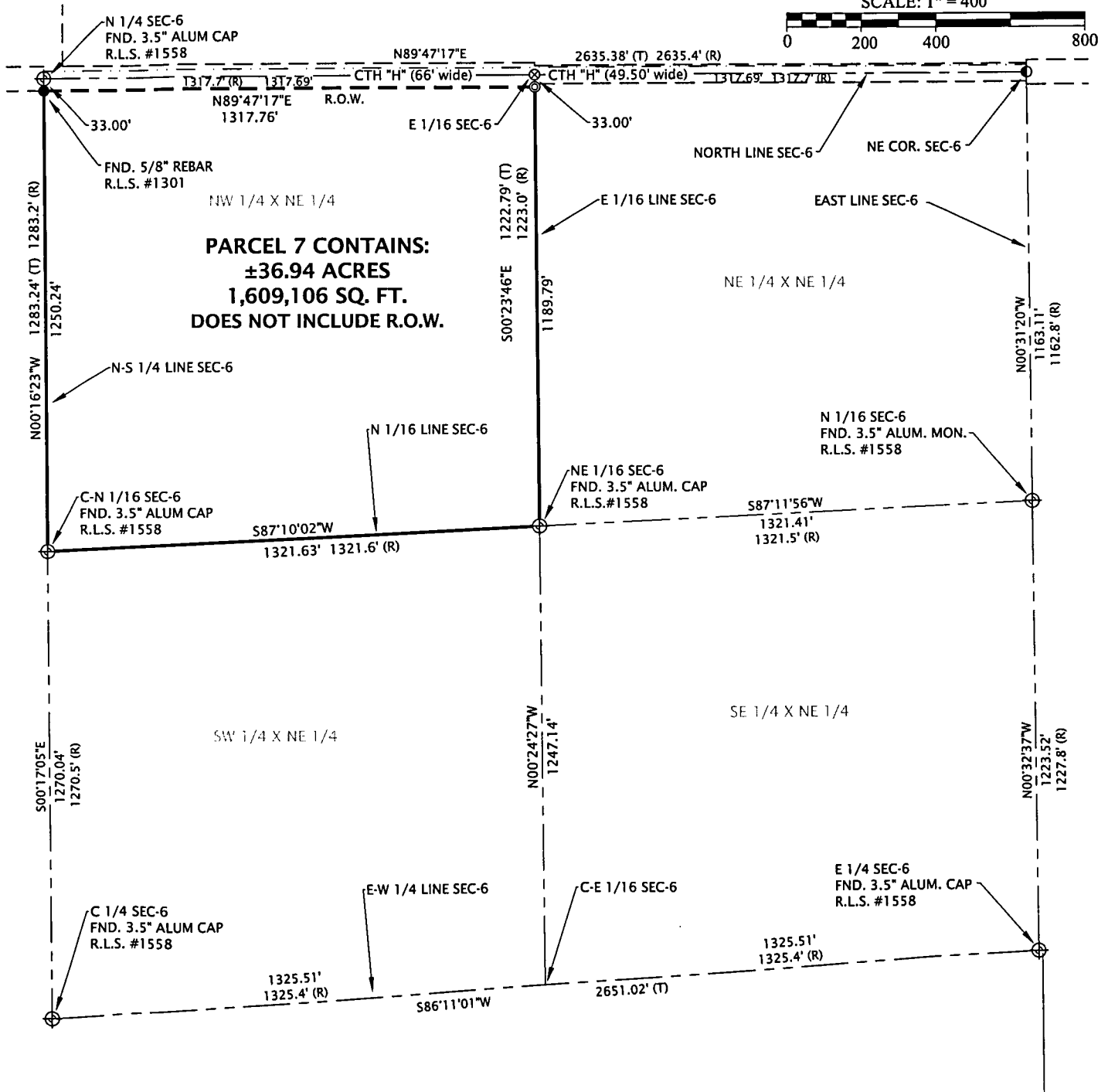

I HEREBY CERTIFY ON BEHALF OF COLEMAN ENGINEERING THAT SAID SURVEY AND THE ABOVE MAP WERE MADE IN ACCORDANCE WITH THE APPLICABLE SECTIONS OF CHAPTER AE-7 OF THE WISCONSIN ADMINISTRATIVE CODE AND THAT THE INFORMATION CONTAINED THEREON IS TO THE BEST OF MY KNOWLEDGE, INFORMATION AND BELIEF A TRUE AND ACCURATE REPRESENTATION THEREOF.

ZACHARY J. STEVENS  
2467-008  
KINGSFORD  
MICHIGAN

ZACHARY J. STEVENS R.L.S. # 2467-008

BEARINGS: GRID AZIMUTH FROM  
GPS OBSERVATIONS

REVISION:

SEC. 6 T 34 N R 15 E

CITY OF: WABENO  
TWP.

FOREST CO, WI.

SCALE: 1" = 400'

## LEGEND

- ⊕ = FOUND AS NOTED
- ⊗ = SET SURVEY SPIKE
- = FOUND 5/8" REBAR
- = SET CAPPED PIPE R.L.S.# 2467-008
- ⦿ = FOUND MAG NAIL



COLEMAN ENGINEERING COMPANY  
ENGINEERING-SURVEYING-GEOTECHNICAL

635 CIRCLE DRIVE  
IRON MOUNTAIN, MICHIGAN 49801  
PHONE: (906) 774-3440 FAX: (906) 774-7776  
E-MAIL: ironmountain@coleman-engineering.com

DRAWN: TGB

FB# 361

PG: 1-21

DATE: 11-1-05

SHEET 7 OF 11

JOB: S-05382A

# PLAT OF SURVEY

PREPARED FOR: Forest County Potawatomi Community  
A parcel of land located in the Southeast one-quarter (SE 1/4) of the  
Southeast one-quarter (SE 1/4) of Section 6, T34N-R15E, Town of  
Wabeno, Forest County, Wisconsin

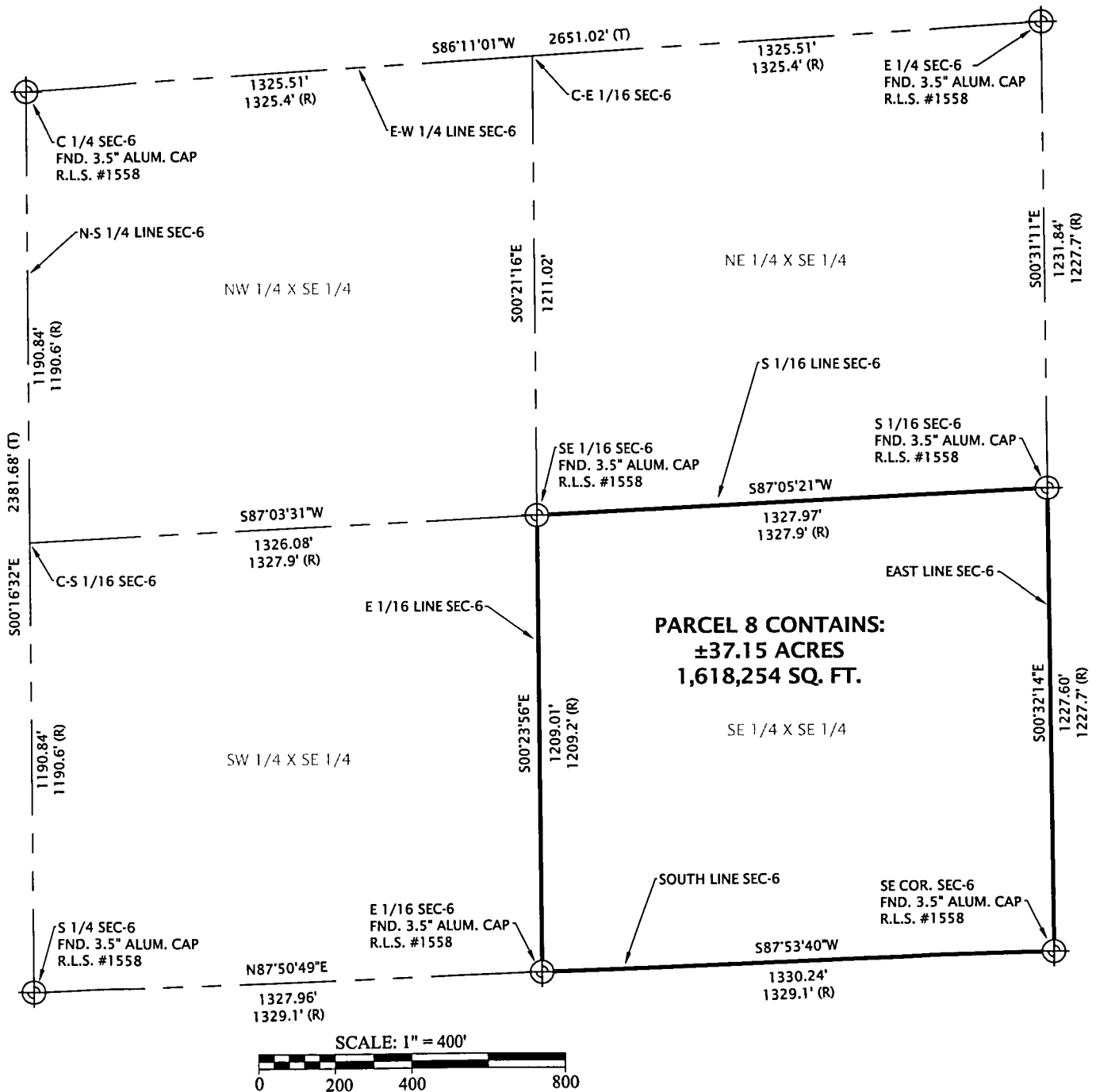

I HEREBY CERTIFY ON BEHALF OF COLEMAN ENGINEERING THAT SAID SURVEY AND THE ABOVE MAP WERE MADE IN ACCORDANCE WITH THE APPLICABLE SECTIONS OF CHAPTER AE-7 OF THE WISCONSIN ADMINISTRATIVE CODE AND THAT THE INFORMATION CONTAINED THEREON IS, TO THE BEST OF MY KNOWLEDGE, INFORMATION AND BELIEF, A TRUE AND ACCURATE REPRESENTATION THEREOF.

ZACHARY J. STEVENS  
2467-008  
KINGSFORD  
MICHIGAN  
LAND SURVEYOR  
ZACHARY J. STEVENS, R.L.S. S-2467-008

BEARINGS: GRID AZIMUTH FROM  
GPS OBSERVATIONS

REVISION:

SEC. 6 T 34 N R 15 E

CITY OF: WABENO  
TWP.

FOREST CO, WI.

SCALE: 1" = 400'

## LEGEND

⊕ = FOUND AS NOTED



COLEMAN ENGINEERING COMPANY  
ENGINEERING-SURVEYING-GEOTECHNICAL  
635 CIRCLE DRIVE  
IRON MOUNTAIN, MICHIGAN 49801  
PHONE: (906) 774-3440 FAX: (906) 774-7776  
E-MAIL: ironmountain@coleman-engineering.com

DRAWN: TGB

FB# 361

PG: 1-21

DATE: 11-1-05

SHEET 8 OF 11

JOB: S-05382A



PLAT OF SURVEY

PREPARED FOR: Forest County Potawatomi Community

| LINE TABLE |        |             |        |
|------------|--------|-------------|--------|
| LINE       | LENGTH | BEARING     | RECORD |
| L1         | 124.17 | N00°32'54"W |        |
| L2         | 102.24 | N09°18'58"E |        |
| L3         | 351.71 | N00°17'15"W |        |
| L4         | 125.00 | N00°17'15"W |        |
| L5         | 322.45 | N00°17'15"W |        |
| L6         | 102.31 | N12°28'57"W |        |
| L7         | 237.47 | S89°26'06"W |        |
| L8         | 125.00 | S00°33'54"E |        |
| L9         | 238.08 | S89°26'06"W |        |
| L10        | 108.08 | S22°14'05"E |        |
| L11        | 188.38 | N07°54'43"E |        |
| L12        | 212.04 | N82°44'22"E |        |
| L13        | 92.11  | S00°32'37"E |        |
| L14        | 101.50 | S09°34'35"W |        |
| L15        | 103.18 | S12°33'57"E |        |
| L16        | 124.66 | S00°32'54"E |        |
| L17        | 101.41 | S07°34'19"W |        |
| L18        | 300.00 | S00°57'10"E |        |
| L19        | 302.03 | S05°42'05"W |        |
| L20        | 200.00 | S00°57'10"E |        |
| L21        | 352.18 | S07°40'19"E |        |
| L22        | 111.77 | S00°32'54"E |        |
| L23        | 141.88 | S00°32'54"E |        |
| L24        | 162.91 | N36°36'39"E |        |
| L25        | 430.47 | S89°44'09"E |        |
| L26        | 336.93 | N00°15'51"E | 336.93 |
| L27        | 336.93 | S00°15'51"W | 336.93 |
| L28        | 33.35  | S89°44'09"E |        |
| L29        | 24.75  | S00°32'19"E |        |
| L30        | 155.00 | S87°02'16"W | 155.00 |
| L31        | 169.74 | N09°53'21"E | 165.00 |
| L32        | 185.65 | N88°20'48"E | 178.00 |
| L33        | 170.63 | S86°26'36"W |        |
| L34        | 64.87  | N86°49'24"E | 64.95  |
| L35        | 304.98 | N06°45'52"E | 304.52 |
| L36        | 63.20  | S87°14'30"W |        |
| L37        | 134.98 | S86°58'01"W | 134.89 |
| L38        | 241.12 | S89°47'14"W | 241.29 |
| L39        | 188.78 | S00°05'17"W | 188.78 |
| L40        | 8.25   | S00°18'43"W |        |
| L41        | 50.00  | S89°49'56"W |        |
| L42        | 169.88 | S00°32'54"E | 156.00 |
| L43        | 25.06  | S00°15'51"W |        |

| CURVE TABLE |        |        |           |        |               |
|-------------|--------|--------|-----------|--------|---------------|
| CURVE       | LENGTH | RADIUS | DELTA     | CHORD  | CHORD BEARING |
| C1          | 152.46 | 540.31 | 16°10'01" | 151.95 | N78°56'41"E   |
| C2          | 908.66 | 576.62 | 90°17'20" | 817.52 | S44°40'20"W   |

I HEREBY CERTIFY ON BEHALF OF COLEMAN ENGINEERING THAT SAID SURVEY AND THE ABOVE MAP WERE MADE IN ACCORDANCE WITH THE APPLICABLE SECTIONS OF CHAPTER AE-7 OF THE WISCONSIN ADMINISTRATIVE CODE AND THAT THE INFORMATION CONTAINED THEREON IS TO THE BEST OF MY KNOWLEDGE, INFORMATION AND BELIEF A TRUE AND ACCURATE REPRESENTATION THEREOF.

**ZACHARY J. STEVENS**  
2467-008  
KINGSFORD  
MICHIGAN  
ZACHARY J. STEVENS, R.L.S. S-2467-008

BEARINGS: GRID AZIMUTH FROM GPS OBSERVATIONS

REVISION:  
SEC.  
CITY OF: WABENO  
TWP.  
FOREST CO, WI.

SCALE:

LEGEND

⊕ = FOUND AS NOTED

⊗ = SET SURVEY SPIKE

● = FOUND 5/8" REBAR

○ = SET-CAPPED PIPE

Ⓢ = FOUND MAG NAIL

R.L.S.# 2467-008

CE

COLEMAN ENGINEERING COMPANY  
ENGINEERING-SURVEYING-GEOTECHNICAL  
635 CIRCLE DRIVE  
IRON MOUNTAIN, MICHIGAN 49801  
PHONE: (906) 774-3440 FAX: (906) 774-7776  
E-MAIL: ironmountain@coleman-engineering.com

# PLAT OF SURVEY

PREPARED FOR: Forest County Potawatomi Community

TITLE COMMITMENT NO. 3rd AMENDED F-07676

Parcel #1:

The Southwest Quarter of Southeast Quarter (SW ¼ SE ¼);

The Southeast Quarter of Southeast Quarter (SE ¼ SE ¼) EXCEPT Lots 1 and 2 of Certified Survey map recorded in Volume 3 Certified Surveys Page 145.

That part of Government Lot Five (5) lying South of the Town Road, EXCEPT parcels previously sold to others recorded in Volume 82 Deeds page 206, Volume 89 Deeds page 501, and Volume 93 Deeds page 129.

All in Section Thirty-one (31), Township Thirty-five (35) North, Range Fifteen (15) East.

Parcel #2:

The North One-half of Northeast Quarter (N ½ NE ¼) of Section Five (5), Township Thirty-four (34) North, Range Fifteen (15) East, EXCEPT that parcel described as follows:

EXCEPT commencing at a point 12.65 rods East of the northwest corner of NW ¼ NE ¼; thence West on town line 12.65 rods to quarter post; thence South 12.65 rods; thence East 12.65 rods; thence North 12.65 rods to place of beginning of excepted parcel.

EXCEPT that part conveyed for highway purposes in Volume 274 Records page 432.

Parcel #3:

The South One-Half of Northeast Quarter (S ½ NE ¼) of Section Five (5), Township Thirty-four (34) North, Range Fifteen (15) East, EXCEPT the following parcel:

EXCEPT Commencing at the northwest corner of said forty; thence South along the middle of County Trunk Highway "H", 515 feet to place of beginning; thence East 290 feet; thence South 125 feet; thence West 290 feet; thence North 125 feet to place of beginning of excepted parcel.

EXCEPT that part conveyed for highway purposes in Volume 274 Records page 432.

Parcel #4:

The South One-half of Northwest Quarter (S ½ NW ¼) of Section Five (5), Township Thirty-four (34) North, Range Fifteen (15) East.

EXCEPT that part conveyed for highway purposes in Volume 274 Records page 432.

Parcel #5:

The North One-half of Southwest Quarter (N ½ SW ¼) of Section Five (5), Township Thirty-four (34) North, Range Fifteen (15) East,

EXCEPT that part conveyed for highway purposes in Volume 274 Records page 432.

Parcel 6:

The South One-half of Southwest Quarter (S ½ SW ¼) of Section Five (5), Township Thirty-four (34) North, Range Fifteen (15) East, EXCEPT the following 2 parcels:

EXCEPTED Parcel #1: Part of SE ¼ SW ¼ Section 5-34-15 described as follows: Commencing 2 rods East of the southwest corner of SE ¼ SW ¼; thence running East on the section line 5.48 chains; thence North at right angles 5.48 chains; thence West 5.48 chains; thence South 5.48 chains to place of beginning.

EXCEPTED Parcel #2: Part of SE ¼ SW ¼ Section 5-34-15 described as follows: Commencing at the intersection of the north forty line with west line of County Highway "H"; thence South on west line of Highway 781 feet more or less to a fence being the point of beginning of expected parcel; thence West along the fence line 155 feet; thence South along fence line 165 feet; thence East along fence line 178 feet to west line of Highway "H"; thence North along west line of Highway, 156 feet to point of beginning of excepted parcel.

EXCEPT that part conveyed for highway purposes in Volume 274 Records page 432.

ALSO EXCEPTING A parcel of land located in the Southeast quarter of the Southwest Quarter (SE ¼ SW ¼) of Section Five (5), Township Thirty-four (34) North, Range Fifteen (15) East, Town of Wabeno, Forest County, Wisconsin, described as follows:

Commencing at the South quarter corner of said Section 5; thence N 88°15'02" W along the South line of said Section 5, a distance of 562.13 feet to the POINT OF BEGINNING; Thence continuing N 88°15'02" W along the South line thereof, a distance of 361.68 feet to the SE corner of lands described in Volume 25 Records page 590 of the Forest County Registry; Thence N 01°44'58" E along the East line thereof, a distance of 361.68 feet to a 1" iron pipe; Thence S 88°15'02" E, a distance of 361.68 feet to a 1" iron pipe; Thence S 01°44'58" W, a distance of 361.68 feet to the POINT OF BEGINNING... Excluding the Southerly 24.75 feet thereof used for roadway purposes along Cemetery Lane.

Parcel #7:

The Northwest Quarter of Northeast Quarter (NW ¼ NE ¼) of Section Six (6), Township Thirty-four (34) North, Range Fifteen (15) East.

Parcel #8:

The Southeast Quarter of Southeast Quarter (SE ¼ SE ¼) of Section Six (6), Township Thirty-four (34) North, Range Fifteen (15) East.

All in Forest County, Wisconsin.

I HEREBY CERTIFY ON BEHALF OF COLEMAN ENGINEERING THAT SAID SURVEY AND THE ABOVE MAP WERE MADE IN ACCORDANCE WITH THE APPLICABLE SECTIONS OF CHAPTER AE-7 OF THE WISCONSIN ADMINISTRATIVE CODE AND THAT THE INFORMATION CONTAINED THEREON IS, TO THE BEST OF MY KNOWLEDGE, INFORMATION AND BELIEF, A TRUE AND ACCURATE REPRESENTATION THEREOF.

ZACHARY J. STEVENS  
2467-008  
KINGSFORD  
MICHIGAN  
ZACHARY J. STEVENS, R.L.S. S-2467-008

BEARINGS: GRID AZIMUTH FROM  
GPS OBSERVATIONS

REVISION:

SEC.

CITY OF: WABENO  
TWP.

FOREST CO, WI.

SCALE

## LEGEND

- ⊕ = FOUND AS NOTED
- ⊗ = SET SURVEY SPIKE
- = FOUND 5/8" REBAR
- = SET CAPPED PIPE  
R.L.S.# 2467-008
- ⦿ = FOUND MAG NAIL



COLEMAN ENGINEERING COMPANY  
ENGINEERING-SURVEYING-GEOTECHNICAL  
635 CIRCLE DRIVE  
IRON MOUNTAIN, MICHIGAN 49801  
PHONE: (906) 774-3440 FAX: (906) 774-7776  
E-MAIL: ironmountain@coleman-engineering.com

DRAWN: TGB

FB#

PG:

DATE: 11-1-05

SHEET 10 OF 11

JOB: S-05382A

# PLAT OF SURVEY

PREPARED FOR: Forest County Potawatomi Community

T35N - R15E  
SEC. 31

S 1/4  
FND. 3.5" ALUM CAP  
R.L.S. #1558  
DOC. No. 112705

T35N - R15E  
SEC. 31

SE COR.  
FND. MAG NAIL  
DOC. No. 127190

T35N - R15E  
SEC. 31

E 1/4 COR.  
FND. 3.5" ALUM. CAP  
DOC. No. 127206

T34N - R15E  
SEC. 5

NW  
FND. MAG NAIL  
DOC. No. 127190

T34N - R15E  
SEC. 6

C 1/4  
FND. 3.5" ALUM. CAP  
R.L.S. #1558

T34N - R15E  
SEC. 6

E 1/4  
FND. 3.5" ALUM. CAP  
R.L.S. #1558  
DOC. No. 136607

T34N - R15E  
SEC. 5

NE COR.  
SET 1" CAPPED PIPE  
R.L.S. 2467-008  
DOC. No. 135393  
NEW MONUMENT  
RECORD FILED

T34N - R15E  
SEC. 6

SE  
FND. 3.5" ALUM. CAP  
R.L.S. #1558  
DOC. No. 127193

T34N - R15E  
SEC. 6

S 1/4  
FND. 3.5" ALUM. CAP  
R.L.S. #1558  
DOC. No. 127192

T34N - R15E  
SEC. 5

C 1/4  
SET SURVEY SPIKE  
AT RECORD POSITION

T34N - R15E  
SEC. 5

N 1/4  
FND. MAG NAIL  
DOC. No. 136602

T34N - R15E  
SEC. 5

S 1/4  
FND. 3.5" ALUM. CAP  
R.L.S. 1125  
DOC. No. 112923

T34N - R15E  
SEC. 5

E 1/4  
SET 1" CAPPED PIPE  
R.L.S. 2467-008  
DOC. No. 135394  
NEW MONUMENT  
RECORD FILED

I HEREBY CERTIFY ON BEHALF OF COLEMAN ENGINEERING THAT SAID SURVEY AND THE ABOVE MAP WERE MADE IN ACCORDANCE WITH THE APPLICABLE SECTIONS OF CHAPTER AE-7 OF THE WISCONSIN ADMINISTRATIVE CODE AND THAT THE INFORMATION CONTAINED THEREON IS, TO THE BEST OF MY KNOWLEDGE, INFORMATION AND BELIEF, TRUE AND ACCURATE REPRESENTATION THEREOF.

ZACHARY J.  
STEVENS  
2467-008  
KINGSFORD  
MICHIGAN

ZACHARY J. STEVENS, R.L.S. #2467-008

BEARINGS: GRID AZIMUTH FROM  
GPS OBSERVATIONS

SCALE: 1" = 400'

REVISION:

SEC.

CITY OF: WABENO  
TWP.

FOREST CO, WI.

## LEGEND

- ⊕ = FOUND AS NOTED
- ⊗ = SET SURVEY SPIKE
- = FOUND 5/8" REBAR
- = SET CAPPED PIPE  
R.L.S.# 2467-008
- ⦿ = FOUND MAG NAIL



COLEMAN ENGINEERING COMPANY  
ENGINEERING-SURVEYING-GEOTECHNICAL

635 CIRCLE DRIVE  
IRON MOUNTAIN, MICHIGAN 49801  
PHONE: (906) 774-3440 FAX: (906) 774-7776  
E-MAIL: ironmountain@coleman-engineering.com

DRAWN: TGB

FB#

PG:

DATE: 11-1-05

SHEET 11 OF 11

JOB: S-05382A