

HARRY (JESS) SMITH, RLS

Job No.12-5708
Dwg. No.5708connorsSPOS



Northeast Surveying, Inc.

Registered Wisconsin Land Surveyors

13418 LOGAN ROAD
SURING, WI 54174
920-842-2426

PLAT OF SURVEY

PART OF THE SOUTHEAST QUARTER OF THE NORTHEAST QUARTER OF SECTION 29, TOWNSHIP 34 NORTH,
RANGE 14 EAST, TOWN OF FREEDOM, FOREST COUNTY, WISCONSIN

PRIOR TO ANY CONSTRUCTION OR OTHER LAND
USE ACTIVITY, ALL BUILDING SETBACKS AND
OTHER LAND USE REQUIREMENTS SHOULD BE
VERIFIED BY THE FOREST COUNTY ZONING OFFICE.

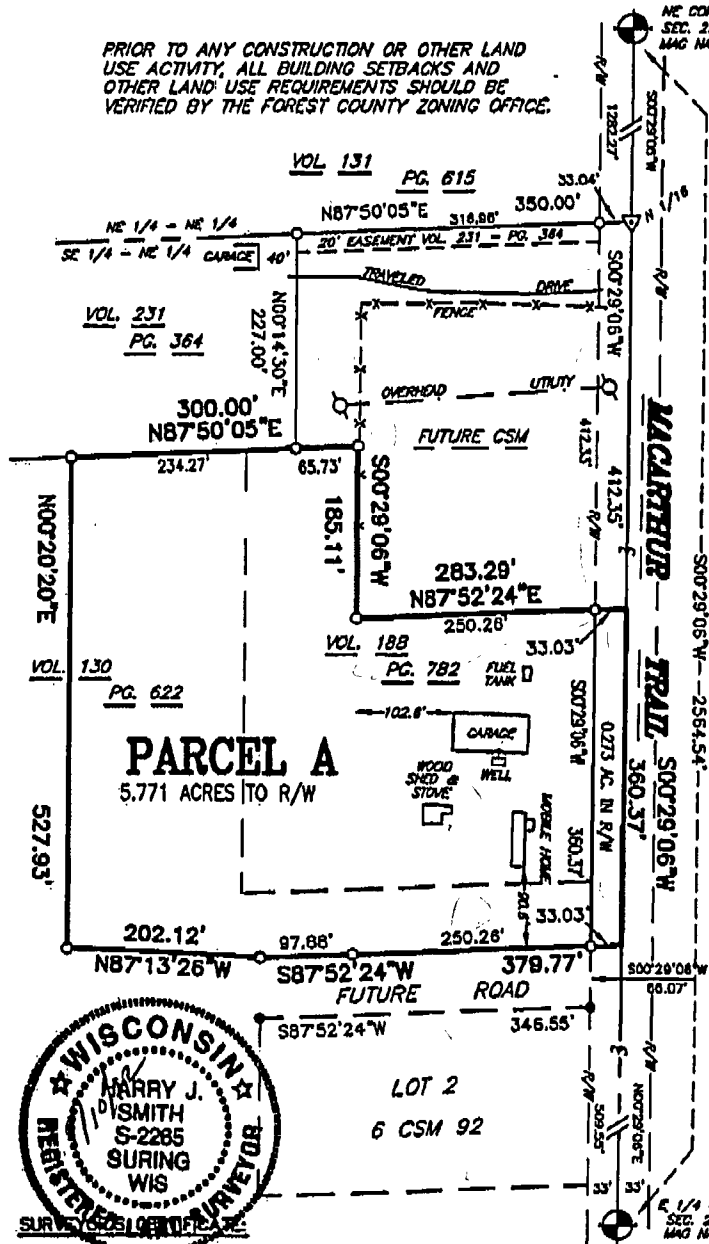

Bearings referenced to the east line of
NE 1/4 of Section 29, T34N-R14E,
RECORDED TO BEAR S00°29'08\"/>

NOTE: THE SECTION IS BASED ON THE
U.S.F.S. SECTION 29 PLAT ON FILE IN
THE FOREST COUNTY COURTHOUSE



GRAPHIC SCALE
1 inch = 150 ft.

- EXISTING FOREST COUNTY MONUMENT OF RECORD.
- EXISTING 3/4\"/>
- SET 1\"/>
- SET NAIL
- UTILITY POLE

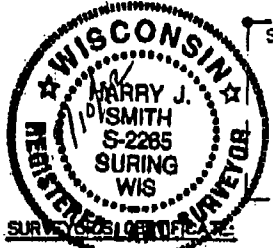

I, Harry J. Smith, Registered Land Surveyor, do hereby certify: That by the order and under the direction of William Connors, Jr. owner; I have surveyed, and mapped part of the Southeast quarter of the Northeast quarter of Section 29, Township 34 North - Range 15 East, Town of Freedom, Forest County, Wisconsin.

I, further certify that the within map is a true and correct representation of the exterior boundaries of the lands surveyed and that I have fully complied with the provisions of the State of Wisconsin in the surveying and mapping of same to the best of my knowledge and belief.

Dated this 10th day of September, 2012.

Harry J. Smith
Harry J. Smith, Pres.
NORTHEAST SURVEYING, INC.

FOREST CO SURVEYOR
FILE # 34H29-20120910
DATE _____ BY _____

HARRY (JESS) SMITH, RLS

Job No.12-5708
Dwg. No.5708connorsSPOS



Northeast Surveying, Inc.

Registered Wisconsin Land Surveyors

13418 LOGAN ROAD
SURING, WI 54174
920-842-2426

RECEIVED

AUG 12 18

CO. TREASURER

PLAT OF SURVEY

PART OF THE SOUTHEAST QUARTER OF THE NORTHEAST QUARTER OF SECTION 29, TOWNSHIP 34 NORTH,
RANGE 14 EAST, TOWN OF FREEDOM, FOREST COUNTY, WISCONSIN

PRIOR TO ANY CONSTRUCTION OR OTHER LAND
USE ACTIVITY, ALL BUILDING SETBACKS AND
OTHER LAND USE REQUIREMENTS SHOULD BE
VERIFIED BY THE FOREST COUNTY ZONING OFFICE.

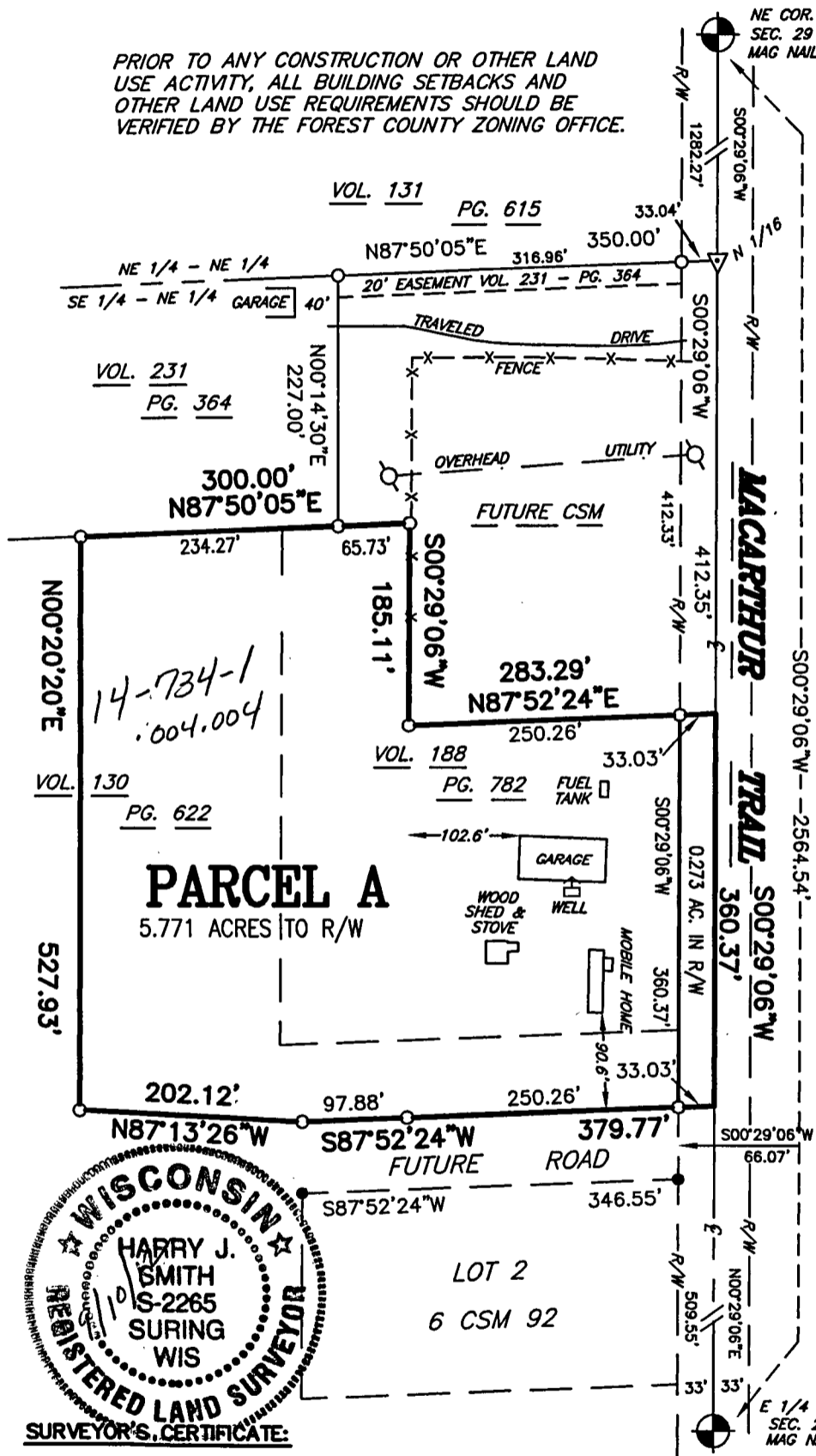

Bearings referenced to the east line of
NE 1/4 of Section 29, T34N-R14E,
RECORDED TO BEAR S00°29'06"W

NOTE: THE SECTION IS BASED ON THE
U.S.F.S. SECTION 29 PLAT ON FILE IN
THE FOREST COUNTY COURTHOUSE

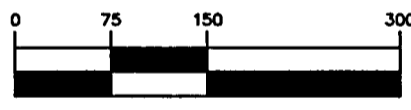

GRAPHIC SCALE
1 inch = 150 ft.

- EXISTING FOREST COUNTY MONUMENT OF RECORD
- EXISTING 3/4" REBAR
- SET 1"x 24" IRON PIPE weighing 1.68 lbs./lin. ft.
- SET NAIL
- UTILITY POLE



SURVEYOR'S CERTIFICATE:

I, Harry J. Smith, Registered Land Surveyor, do hereby certify: That by the order and under the direction of William Connors, Jr, owner; I have surveyed, and mapped part of the Southeast quarter of the Northeast quarter of Section 29, Township 34 North - Range 15 East, Town of Freedom, Forest County, Wisconsin.

I, further certify that the within map is a true and correct representation of the exterior boundaries of the lands surveyed and that I have fully complied with the provisions of the State of Wisconsin in the surveying and mapping of same to the best of my knowledge and belief.

Dated this 10th day of September, 2012.

Harry J. Smith
Harry J. Smith, Pres.
NORTHEAST SURVEYING, INC.

FOREST CO SURVEYOR
FILE # 341429-20120910
DATE _____ BY _____

Legal Description for Parcel A

Part of the Southeast quarter of the Northeast quarter of Section 29, Township 34 North, Range 14 East, Town of Freedom, Forest County, Wisconsin, described as follows:

Commencing at the East quarter corner of said Section 29; Thence North 00 degrees 29 minutes 06 seconds East, a distance of 509.55 ft. to the **POINT OF BEGINNING**:

Thence South 87 degrees 52 minutes 24 seconds West, a distance of 379.77 ft. to a 1" iron pipe;
Thence North 87 degrees 13 minutes 26 seconds West, a distance of 202.12 ft. to a 1" iron pipe;
Thence North 00 degrees 20 minutes 20 seconds East, a distance of 527.93 ft. to a 1" iron pipe on the South line of lands described in Volume 231 Page 364 of the Forest County Records;
Thence North 87 degrees 50 minutes 05 seconds East, along said South line, a distance of 300.00 ft. to a 1" iron pipe;
Thence South 00 degrees 29 minutes 06 seconds West, a distance of 185.11 ft. to a 1" iron pipe;
Thence North 87 degrees 52 minutes 24 seconds East, a distance of 283.29 ft. to the East line of said Section 29;
Thence South 00 degrees 29 minutes 06 seconds West, along said East line, a distance of 360.37 ft. to the **POINT OF BEGINNING**...Excepting the Easterly 33 feet thereof lying within the Right-of-way of Macarthur Trail.

Together with and subject to any easements, covenants, and restrictions of record.

Said parcel contains 5.771 acres of land more or less to said right-of-way of Macarthur Trail