

W 1/16 S 88°25'16" E 1309.74' N 1/4 COR. SEC. 29  
 NORTH LINE OF NE 1/4 - NW 1/4

3/4" REBAR PREVIOUSLY SET OVER EXISTING MON.

# PLAT OF SURVEY

FOR JOHN TWARDOWSKI

PART OF THE NE 1/4 - NW 1/4 OF SECTION 29, T34N, R14E,  
 TOWN OF FREEDOM, FOREST COUNTY, WISCONSIN

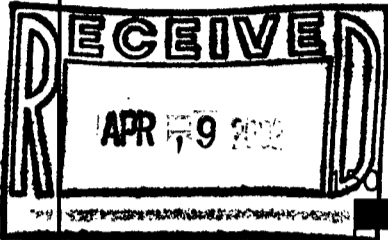

BEARINGS ARE REFERENCED TO THE SOUTH LINE OF THE NW 1/4 OF SECTION 29 ASSUMED TO BE EAST.

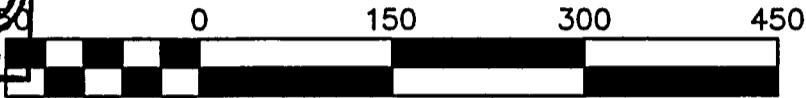

Scale 1" = 150'

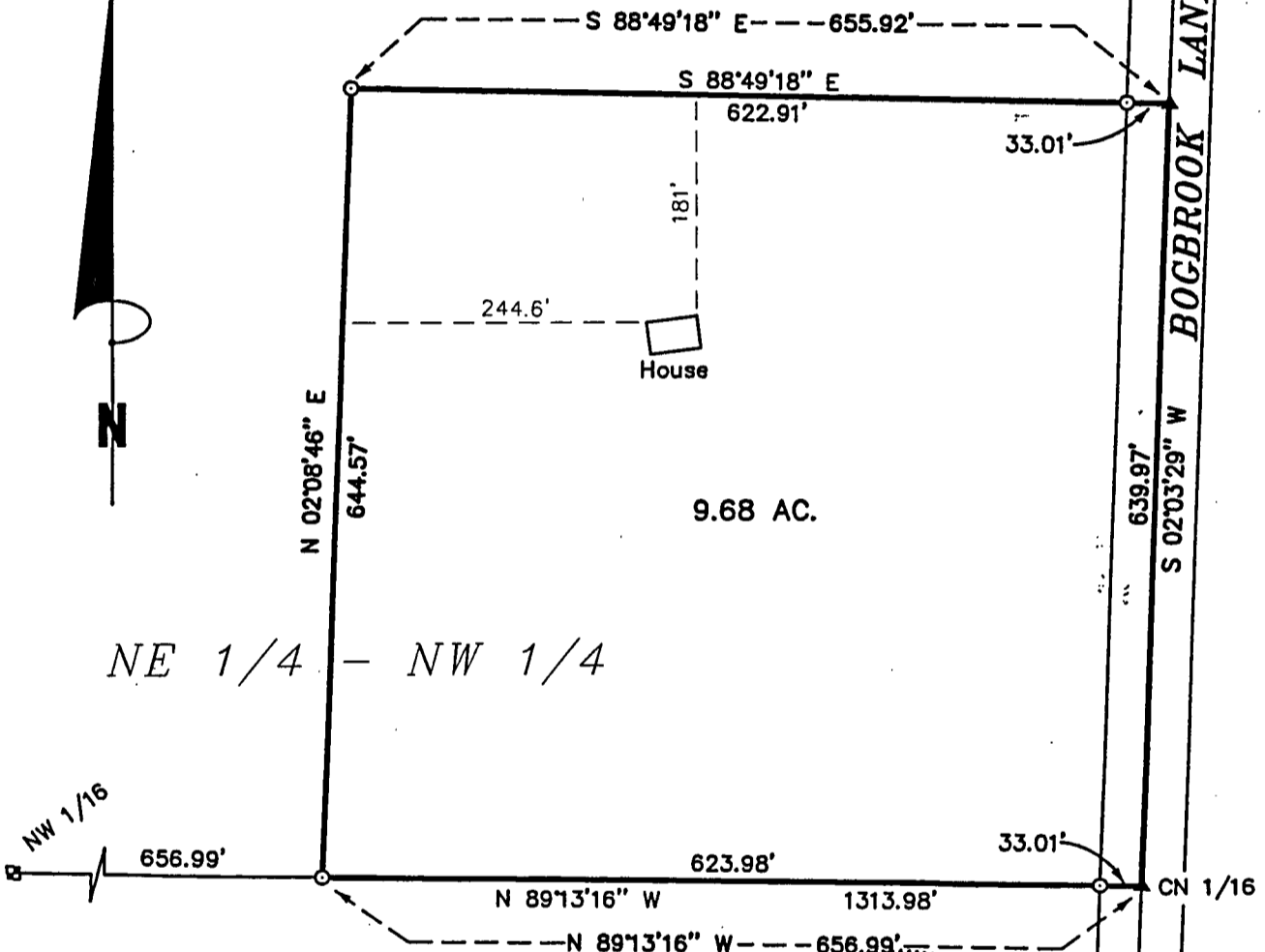

NE 1/4 - NW 1/4

9.68 AC.

SE 1/4 - NW 1/4

FOREST CO SURVEYOR

FILE # 341429-20020329

DATE \_\_\_\_\_ BY \_\_\_\_\_

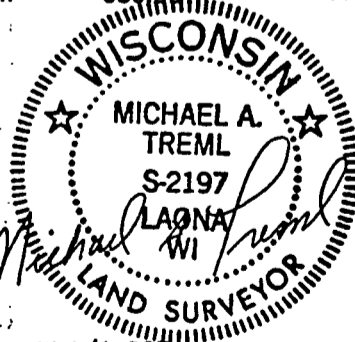

**SURVEYOR'S CERTIFICATE:**

I, Michael A. Tremel, Registered Land Surveyor, HEREBY certify that by the order of John Twardowski: I have surveyed and mapped the hereon described and depicted lands and the within map is a true and correct representation of the lands surveyed to the best of my knowledge and belief.

W 1/4 COR. SEC. 29 2635.22' EAST C 1/4 SEC. 29

DATE: MARCH 29, 2002

DWG. NO.: 219C-02

**LEGEND:**

- EXISTING 2" BRASS CAPPED IRON PIPE
- ⊠ EXISTING 2' ALUMINUM MONUMENT
- SET 3/4" X 24" REBAR
- ▲ COMPUTED POSITION

SHT. NO.

1 OF 1

34-34-14