

# PLAT OF SURVEY U.S. GOVERNMENT LAND

BEING THE NW 1/4 OF THE NW 1/4 OF SECTION 29, T34N, R14E, 4TH P.M.

FOREST COUNTY, WISCONSIN

SCALE: 1" = 1,000'

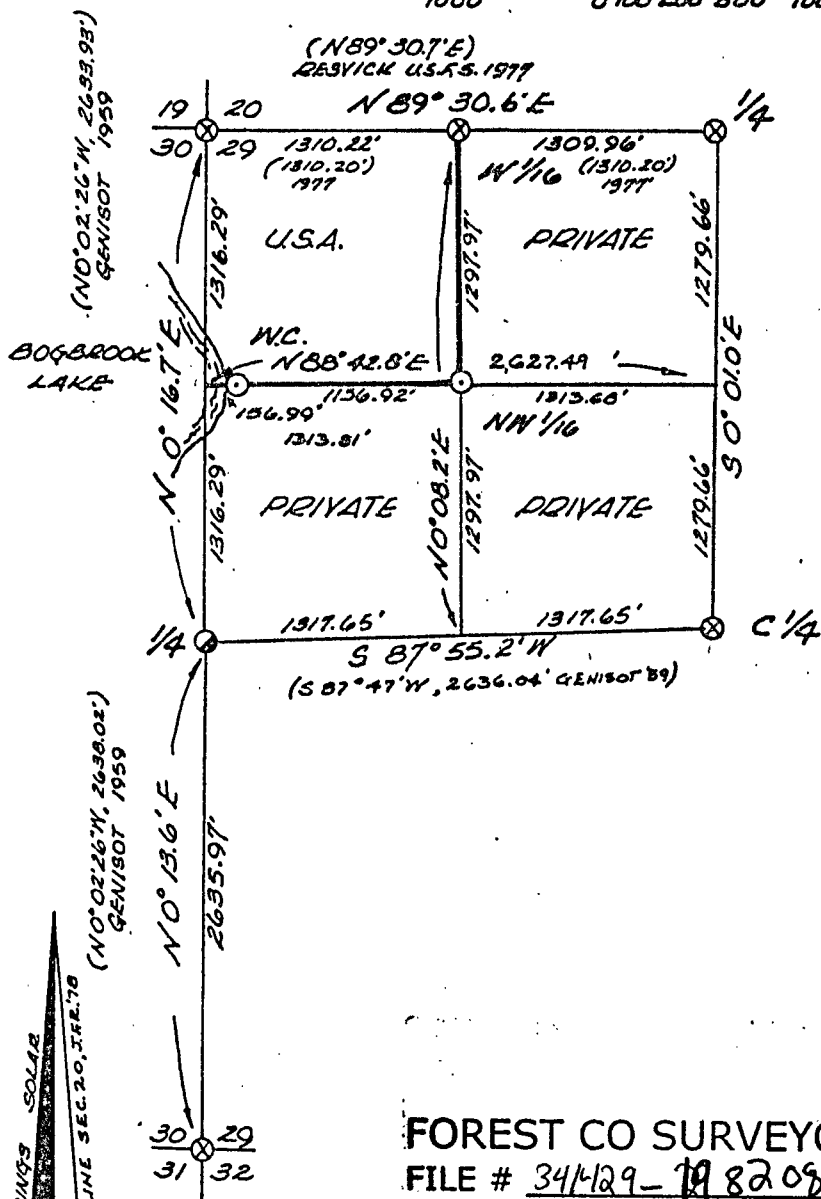

RECEIVED  
FOREST CO CLERK  
Grandon, WI

FEB 14 1983

*Dora C. James*

FOREST CO SURVEYOR  
FILE # 341429-19 820931  
DATE \_\_\_\_\_ BY \_\_\_\_\_



NORTH COUNTRY SURVEYORS



*Robert H. Winat*  
ROBERT H. WINAT, R.L.S. S-1040  
31 1st 1982

- ⊗ RECOVERED 2" IRON PIPE W/ BRASS TABLET STAMPED TO IDENTIFY.
- ⊙ RECOVERED 1 1/2" IRON PIPE ON NORTH SHOULDER OF U.S.R.S. ROAD # 2646.
- ⊙ CORNER SET THIS SURVEY, 2" ALUMINUM PIPE W/ 3" ALUMINUM TABLET STAMPED TO IDENTIFY.
- LINE MARKED TO U.S.S. STANDARDS.
- ( ) RECORDED AS, BY PREVIOUS SURVEY.

CONVERSION FACTORS  
FEET TO METERS = .304801  
METERS TO FEET = 3.280833

CORNERS RECOVERED AND RESTORED

1. One-Quarter Corner to Sections 29 and 30, T. 34 N., R. 14 E.  
Recovered from Genisot Engineering Co. surveys in 1959.  
New Bearing Trees:  
5" White Birch S55°E, 46.45'                      7" Maple S68°W, 67.00'  
2" Iron pipe with brass cap (broken) S1°W, 32.81'  
1½" Iron pipe N4°E, 34.63'  
Metal marker post and sign West 56.1'
2. Section Corner to Sections 19, 20, 29, 30, T. 34 N., R. 14 E.  
Recovered and restored by J.F. Resvick survey of Section 20 in 1977 and 1978.  
Bearing Trees:  
10" Cedar N62°W, 22.6'                              12" Cedar N20°E, 12.2'  
14" Cedar N15°E, 12.5'                              12" Cedar S56°E, 18.6'  
Metal marker post and sign Southeast 1½'
3. One-Quarter Corner to Sections 20 and 29, T. 34 N., R. 14 E.  
Recovered - Jean F. Resvick's brass cap buried in road.  
Bearing Trees:  
6" Cedar S37°W, 52.37'                              14" Aspen N48°W, 27.33'  
15" Spruce N85°W, 61.66'  
No marker post
4. Center-Quarter Corner to Section 29, T. 34 N., R. 14 E.  
Recovered from Genisot Engineering Co. survey in 1959.  
New Bearing Trees:  
6" Tamarack S57°W, 21.15'                              6" Tamarack N52°W, 21.67'  
7" Tamarack N55°E, 11.95'  
Metal marker post Northeast 1.5'
5. West One-Sixteenth Corner to Sections 20 and 29, T. 34 N., R. 14 E.  
Recovered from Jean F. Resvick's surveys of 1977 and 1978.  
New Bearing Trees:  
8" Balsam Fir N43°W, 4.34'                              8" Cedar S19°W, 54.43'  
12" Cedar N51°E, 65.39'  
Metal marker post and sign East 0.5'

CORNERS ESTABLISHED

1. Northwest One-Sixteenth Corner in Section 29, T. 34 N., R. 14 E.  
Established corner at the intersection of straight lines between opposite 1/16 Corner positions on the perimeter of the Northwest 1/4 of Section 29.  
Bearing Trees:  
12" Hemlock S72°E, 28.96'                              15" Sugar Maple N38°E, 30.60'  
Metal marker post and sign West 3.2'
2. Witness Corner on the North 1/16 line, West of the Northwest 1/16 Corner in Section 29, T. 34 N., R. 14 E.  
Corner established on line and N88° 42.6'E, 156.99' from the North 1/16 Corner position on the West line of Section 29.  
Bearing Trees:  
15" Hemlock S43°E, 11.66'                              7" Cedar S1°W, 15.78'  
Metal marker post and sign East 2.6'

SURVEY NOTES

This survey was made by North Country Surveyors, under contract with the U.S. Department of Agriculture, Forest Service, for the purpose of establishing, marking and perpetuating the corners and boundary lines of U.S. Government land on the perimeter and within Section 29, Township 34 North, Range 14 East, Town of Freedom, Forest County, Wisconsin as shown on the plat herewith.

The original survey of the township subdivision by the government contractor, James McBride, Deputy Surveyor, was made in August, 1859. The Paul Smith family retraced the original survey and subdivided the section and northwest 1/4 in 1910-1914 with further surveys in 1922 and 1933. The Genisot Engineering Co. surveyors, J.M. Abernathy, L.S. #101 and J.C. Kirby, L.S. #253 retraced and re-established the west line of Section 29 and the Center 1/4 Corner in 1959. Jean F. Resnick re-established the North 1/4 Corner as well as the West 1/16 Corner on the north section line in a survey of Section 20 in 1977 and 1978.

The control traverse has a relative accuracy of 1 part in 15,400 with bearings bearings based on the west line of Section 20 as recorded in the J.F. Reswick survey. The field books for this contract are on file in the Forest Supervisor's office, Nicolet National Forest Hdqtrs., Rhinelander, Wis.

SURVEYOR'S AFFIDAVIT

State of Wisconsin ) ss  
County of Vilas )

I, Robert H. Winat, Land Surveyor 1040, North Country Surveyors, hereby certify that we have surveyed and subdivided the Northwest 1/4 of Section 29, Township 34 North, Range 14 East, Town of Freedom, Forest County, Wisconsin. The plat map and survey notes are a correct representation of the monumented corners, the land surveyed and the subdivision of the 1/4 section. I have surveyed and subdivided said 1/4 section in compliance with the rules for the survey of public lands, the statutes of the State of Wisconsin and the provisions of the Wisconsin Administrative Code.

*Robert H. Winat*

Robert H. Winat, Land Surveyor, North Country Surveyors  
Wisconsin Land Surveyor #S-1040  
1982

Field Assistants

Norman C. Spiess  
Robert James T. Smith  
Jack L. Seifert

Office Assistants

Gary F. Robinson  
Norman C. Spiess  
Robert James T. Smith  
P.A. Krumplitsch