

PLAT OF SURVEY
LOTS 13 AND 14 OF THE NORTH SIDE ASSESSOR'S PLAT
LOCATED IN PART OF THE SW 1/4,
SECTION 17, TOWN 34 NORTH, RANGE 14 EAST,
TOWNSHIP OF FREEDOM, FOREST COUNTY, WISCONSIN

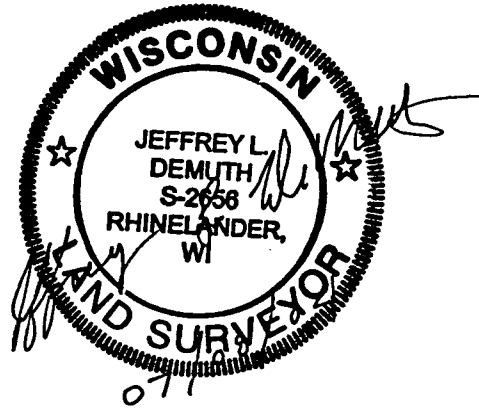

I, JEFFREY L. DEMUTH REGISTERED LAND SURVEYOR IN THE STATE OF WISCONSIN DO HEREBY CERTIFY THAT I HAVE SURVEYED AND MAPPED THE EXTERIOR BOUNDARIES OF LAND SHOWN UPON THIS PLAT, THAT I MADE SUCH A SURVEY UNDER THE DIRECTION OF MR. BRAD STILLINGS, AGENT TO THE OWNER, THAT SAID EXTERIOR BOUNDARIES ARE TRUE AND CORRECT TO THE BEST OF MY KNOWLEDGE AND BELIEF, AND THAT I HAVE FULLY COMPLIED WITH SECTION AE 7 OF THE WISCONSIN ADMINISTRATIVE CODE.

LOT 13 CONTAINS 0.56 ACRES MORE OR LESS INCLUDING THE LAND LYING BETWEEN THE MEANDER LINE AND THE ORDINARY HIGH WATER MARK OF LITTLE LONG LAKE. SAID PARCEL IS SUBJECT TO ALL EASEMENTS AND RIGHTS-OF-WAY OF RECORD.

LOT 14 CONTAINS 0.66 ACRES MORE OR LESS INCLUDING THE LAND LYING BETWEEN THE MEANDER LINE AND THE ORDINARY HIGH WATER MARK OF LITTLE LONG LAKE. SAID PARCEL IS SUBJECT TO ALL EASEMENTS AND RIGHTS-OF-WAY OF RECORD.

LEGEND

- ⊙ 1/2" DIA. IRON PIPE, FOUND
- ⊙ 1/4" DIA. IRON PIPE, FOUND
- 3/4" DIA. X 18" LONG IRON ROD, SET
- ◇ 2" DIA. IRON PIPE, FOUND
- ◇ 1" DIA. IRON PIPE, FOUND
- ▲ COMPUTED POSITION
- () RECORDED BEARING AND DISTANCE

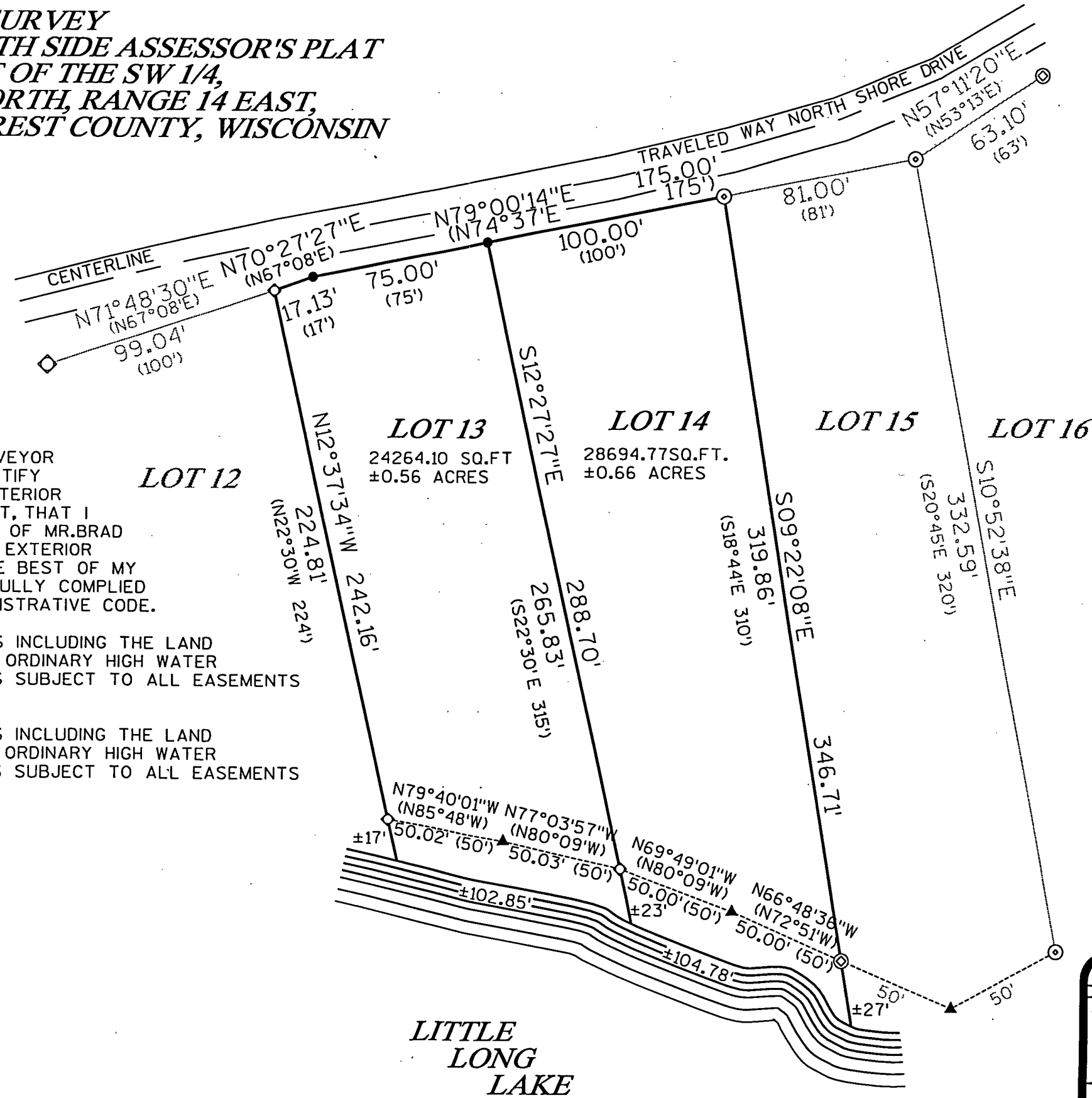

FOREST CO SURVEYOR
 FILE # 341417-20040622
 DATE _____ BY _____

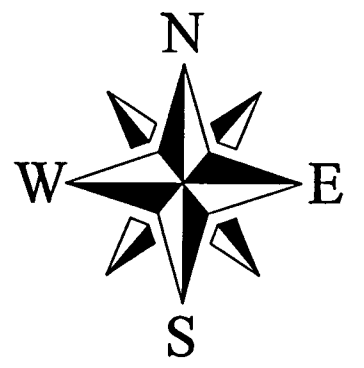

BEARINGS REFERENCED TO THE EAST LINE OF LOT 14 ASSUMED TO BEAR S09°22'08"E

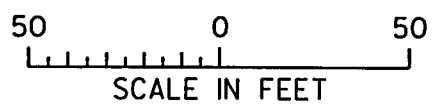

PLAT OF SURVEY		
TAYLOR INVESTMENT CORP. OWNER		
BRAD STILLINGS AGENT		
MSA PROFESSIONAL SERVICE		
<small>TRANSPORTATION • MUNICIPAL DEVELOPMENT • ENVIRONMENTAL 1033 K. Stevens St., Rhinelander, WI 54981 TEL: 705-324-1100 FAX: 705-324-1116 © MSA PROFESSIONAL SERVICE</small>		
DRAWN BY JLD	DATE 06/22/04	SHEET of
CHECKED BY ECU	SCALE 1"=50'	FILE NO. 980542

**LITTLE
LONG
LAKE**