

PLAT OF SURVEY

I hereby certify that I have surveyed and mapped the lands described hereon and that the map is a correct representation in accordance with the information furnished.

Sept. 17, 1975
Date

Bernard L. Watermolen
Bernard L. Watermolen, S909



BERNARD L. WATERMOLEN
PROFESSIONAL
LAND SURVEYOR
1424 Avondale Drive
Green Bay, Wisconsin
54304
Phone 414-494-5928

CENTER OF SECTION 17
T 34N-R14

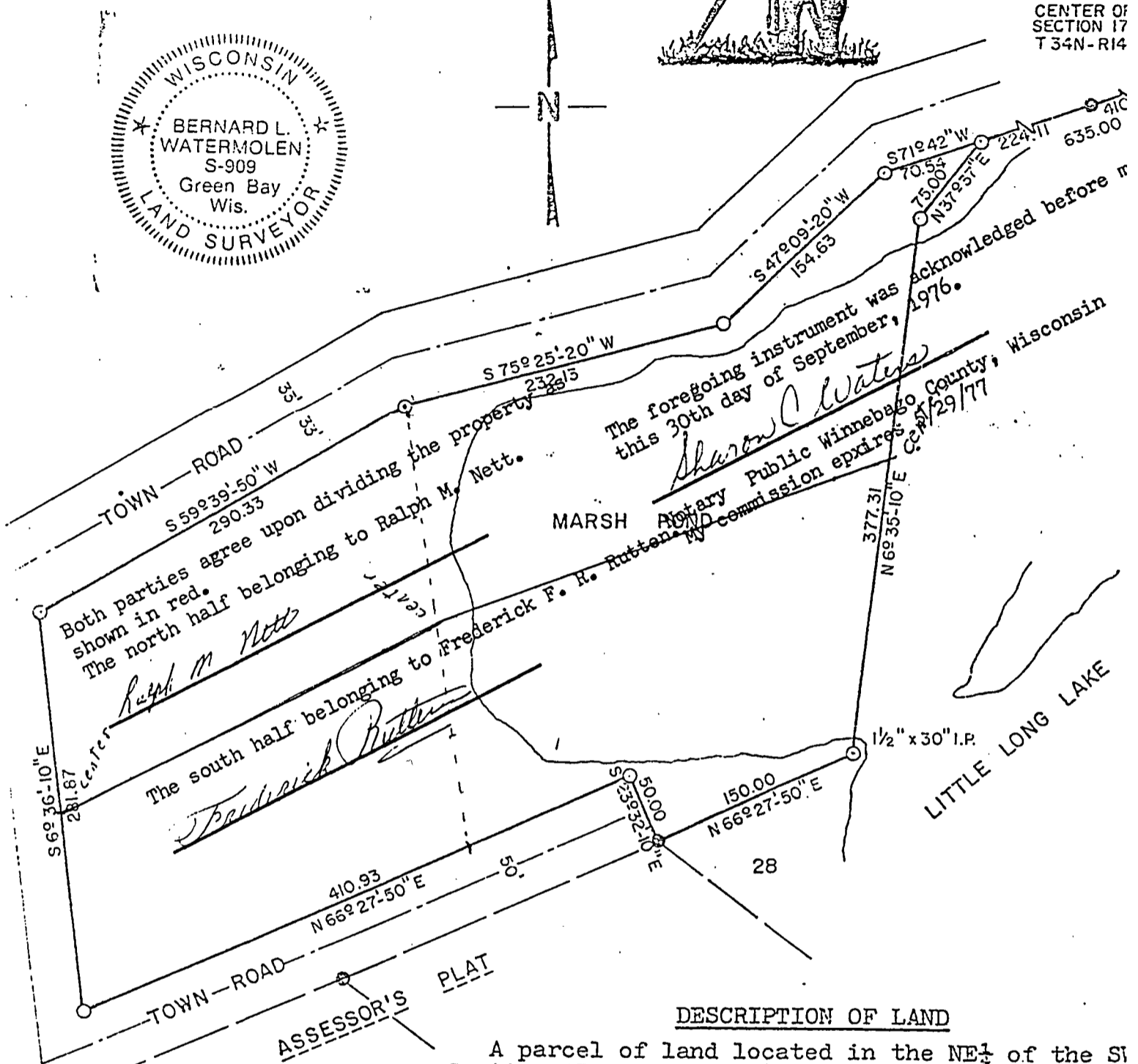
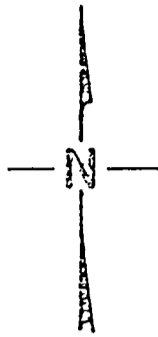
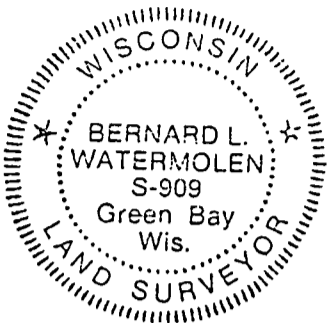

The foregoing instrument was acknowledged before me this 30th day of September, 1976.
Sharon C. Waters
Notary Public Winnebago County, Wisconsin
My commission expires 5/29/77

DESCRIPTION OF LAND

A parcel of land located in the NE 1/4 of the S1 Section 17, Township 34 North, Range 14 East described as follows:
Commencing at the center of said Section 17, thence South 143 ft., thence S71°42'W 635.00 ft. to the point of beginning, thence continuing S71°42'W 70.54 ft., thence S47°09'20"W 154.63 ft thence S75°25'20"W 232.13 ft., thence S59°39'50' 290.33 ft., thence S 6°36'10"E 281.87 ft., thence N66°27'50"E 410.93 ft, thence S23°32'10"E 50.00 ft., thence N66°27'50"E 150.00 ft, thence N6°35' E 377.31 ft., thence N37°37' E 75.00 ft., to the point of beginning.

LEGEND

Scale: 1 inch = 100 FEET
● iron stake found
○ 1" x 24" iron stakes driven min. wt. = 1.13 #/ln ft

SURVEYED BLW
DRAWN JER
CHECKED _____

Field Book LLL Page 36-41
Date of Survey SEPT, 1975
Survey No. 755

SURVEYED FOR: J. N. Fisher
ADDRESS Box 777
Dubois, Wyoming

FOREST CO SURVEYOR
FILE # 341417-19750917
DATE _____ BY _____